



Amhurst Elevated Storage Tank Rehabilitation Project - RFCSP
Solicitation No.: CO-00505
SAWS No.: 21-0128

ADDENDUM 2
March 4, 2021

To Respondent of Record:

This addendum, applicable to work referenced above, is an amendment to the bid proposal, plans and specifications and as such will be a part of and included in the Contract Documents. Acknowledge receipt of this addendum by entering the Addendum number and issue date on the space provided in submitted copies of the Respondent Questionnaire.

RESPONSES TO QUESTIONS

1. **Could you please provide the evaluation criteria form on Word format?**
The evaluation criteria form will be posted with this addendum as a Microsoft Word document on the SAWS solicitation website.
2. **What is the time frame for this project?**
The anticipated notice to proceed for this project is June 20, 2022. The total contract duration is 300 days, and the elevated storage tank cannot be taken out of service until September 17, 2022.

CHANGES TO SPECIFICATIONS

1. Due to an update in the General Wage Decision for Building Construction Type, remove the building wage decision document from the solicitation in entirety and replace with the revised version attached (rev. 02/25/2022, General Decision Number TX20220231). This version should be utilized by the awarded contractor for the project.
2. Due to an update in the General Wage Decision for Heavy and Highway Type, remove the heavy and highway wage decision document from the solicitation in entirety and replace with the revised version attached (rev. 02/25/2022, General Decision Number TX20220007). This version should be utilized by the awarded contractor for the project.
3. ***Amend Page SIR-8, Supplementary Instructions to Respondents as follows:***
 - a. In Paragraph 3.b.i, replace “May 20, 2022” with “June 20, 2022.”
4. ***Amend Page SC-1, Special Conditions as follows:***
 - a. Add the following sentence to the end of SC2. Construction Phasing and Sequencing:
 - The elevated storage tank must not be taken out of service for rehabilitation work until September 17, 2022.
5. ***Amend Specification 11550 Fall Prevention and Safety Systems as follows:***
 - a. Replace Paragraph 2.03.C with the following:
 - Provide laser engraved “POE Sample Tap” on 8” x 10” stainless steel plate at sample taps.

6. ***Amend Specification 16640 Cathodic Protection as follows:***

- a. In the first sentence of the second Paragraph of section 2.01.C, replace “Section 4.2.4.1.1 Type A, Horizontal System.” with “Section 4.2.4.2.2, Vertical System.”

CHANGES TO PLANS

1. ***Remove and replace plan sheet C-2 “Existing Site and Demolition Plan” in its entirety.***
2. ***Remove and replace plan sheet C-3 “Proposed Site Plan” in its entirety.***
3. ***Remove and replace plan sheet C-4 “Site Grading Plan” in its entirety.***
4. ***Remove and replace plan sheet C-10 “Miscellaneous Site Details I” in its entirety.***
5. ***Remove and replace plan sheet C-12 “Sample Tap and Level Transmitter Details” in its entirety.***
6. ***Remove and replace plan sheet S-5 “Catwalk & Roof Landings Plans & Section” in its entirety.***
7. ***Remove and replace plan sheet S-10 “Vent, Splash Pad & General Details” in its entirety.***

CLARIFICATIONS

1. ***Revise the estimated construction cost to be \$2,515,000.***

END OF ADDENDUM 2

This Addendum is twenty-one (21) pages in its entirety, with nine (9) attachments.

Attachments:

1. General Wage Decision for Building Type: Number TX20220231 (7 pages)
2. General Wage Decision for Heavy and Highway Type: Number TX20220007 (5 pages)
3. Plan Sheet C-2 “Existing Site and Demolition Plan” (1 page)
4. Plan Sheet C-3 “Proposed Site Plan” (1 page)
5. Plan Sheet C-4 “Site Grading Plan” (1 page)
6. Plan Sheet C-10 “Miscellaneous Site Details I” (1 page)
7. Plan Sheet C-12 “Sample Tap and Level Transmitter Details” (1 page)
8. Plan Sheet S-5 “Catwalk & Roof Landings Plans & Section” (1 page)
9. Plan Sheet S-10 “Vent, Splash Pad & General Details” (1 page)

Ryan Ramsey, P.E.
Freese and Nichols, Inc.

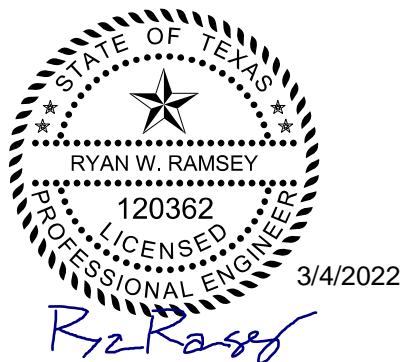

FREESE AND NICHOLS, INC.
TEXAS REGISTERED
ENGINEERING FIRM
F-2144

"General Decision Number: TX20220231 02/25/2022

Superseded General Decision Number: TX20210231

State: Texas

Construction Type: Building

County: Bexar County in Texas.

BUILDING CONSTRUCTION PROJECTS (does not include single family homes or apartments up to and including 4 stories).

Note: Contracts subject to the Davis-Bacon Act are generally required to pay at least the applicable minimum wage rate required under Executive Order 14026 or Executive Order 13658. Please note that these Executive Orders apply to covered contracts entered into by the federal government that are subject to the Davis-Bacon Act itself, but do not apply to contracts subject only to the Davis-Bacon Related Acts, including those set forth at 29 CFR 5.1(a)(2)-(60).

If the contract is entered into on or after January 30, 2022, or the contract is renewed or extended (e.g., an option is exercised) on or after January 30, 2022:	. Executive Order 14026 generally applies to the contract. . The contractor must pay all covered workers at least \$15.00 per hour (or the applicable wage rate listed on this wage determination, if it is higher) for all hours spent performing on the contract in 2022.
If the contract was awarded on or between January 1, 2015 and January 29, 2022, and the contract is not renewed or extended on or after January 30, 2022:	. Executive Order 13658 generally applies to the contract. . The contractor must pay all covered workers at least \$11.25 per hour (or the applicable wage rate listed on this wage determination, if it is higher) for all hours spent performing on that contract in 2022.

The applicable Executive Order minimum wage rate will be adjusted annually. If this contract is covered by one of the Executive Orders and a classification considered necessary for performance of work on the contract does not appear on this wage determination, the contractor must still submit a conformance request.

Additional information on contractor requirements and worker protections under the Executive Orders is available at <https://www.dol.gov/agencies/whd/government-contracts>.

Modification Number	Publication Date
0	01/07/2022
1	02/18/2022

ASBE0087-014 06/07/2021

	Rates	Fringes
ASBESTOS WORKER/HEAT & FROST INSULATOR (Duct, Pipe and Mechanical System Insulation)....	\$ 25.22	10.17

BOIL0074-003 01/01/2021

	Rates	Fringes
BOILERMAKER.....	\$ 29.47	24.10

ELEC0060-003 06/01/2021

	Rates	Fringes
ELECTRICIAN (Communication Technician Only).....	\$ 30.75	18%+5.45

ELEC0060-004 06/01/2021

	Rates	Fringes
ELECTRICIAN (Excludes Low Voltage Wiring).....	\$ 30.75	18%+5.45

ELEV0081-001 01/01/2022

	Rates	Fringes
ELEVATOR MECHANIC.....	\$ 44.80	36.885+a+b

FOOTNOTES:

A. 6% under 5 years based on regular hourly rate for all hours worked. 8% over 5 years based on regular hourly rate for all hours worked.

B. Holidays: New Year's Day; Memorial Day; Independence Day; Labor Day; Thanksgiving Day; Friday after Thanksgiving Day; Christmas Day; and Veterans Day.

ENGI0450-002 04/01/2014

	Rates	Fringes
POWER EQUIPMENT OPERATOR Cranes.....	\$ 34.85	9.85

IRON0066-013 06/01/2021

	Rates	Fringes
IRONWORKER, STRUCTURAL.....	\$ 24.45	7.00

IRON0084-011 06/01/2021

	Rates	Fringes
IRONWORKER, ORNAMENTAL.....	\$ 26.01	7.56

PLUM0142-009 07/01/2020

	Rates	Fringes
HVAC MECHANIC (HVAC Electrical Temperature Control Installation Only).....	\$ 30.25	13.36
HVAC MECHANIC (HVAC Unit Installation Only).....	\$ 30.25	13.36
PIPEFITTER (Including HVAC Pipe Installation).....	\$ 31.90	13.76
Including HVAC Pipe Installation		
PLUMBER (Excludes HVAC Pipe Installation).....	\$ 31.90	13.76
Excludes HVAC Pipe Installation		

SFTX0669-002 04/01/2021

	Rates	Fringes
SPRINKLER FITTER (Fire Sprinklers).....	\$ 31.68	22.50

SHEE0067-004 07/01/2021

	Rates	Fringes
Sheet metal worker Excludes HVAC Duct Installation.....	\$ 27.58	16.00
HVAC Duct Installation Only.	\$ 27.58	16.00

* SUTX2014-006 07/21/2014

	Rates	Fringes
BRICKLAYER.....	\$ 22.15	0.00
CARPENTER (Acoustical Ceiling Installation Only).....	\$ 17.83	0.00
CARPENTER (Form Work Only).....	\$ 13.63 **	0.00
CARPENTER, Excludes Acoustical Ceiling Installation, Drywall Hanging, Form Work, and Metal Stud Installation.....	\$ 16.86	4.17
CAULKER.....	\$ 15.00	0.00
CEMENT MASON/CONCRETE FINISHER...	\$ 22.27	5.30
DRYWALL FINISHER/TAPER.....	\$ 13.81 **	0.00
DRYWALL HANGER AND METAL STUD INSTALLER.....	\$ 15.18	0.00
ELECTRICIAN (Low Voltage Wiring Only).....	\$ 20.39	3.04
IRONWORKER, REINFORCING.....	\$ 12.27 **	0.00
LABORER: Common or General.....	\$ 10.75 **	0.00

LABORER: Mason Tender - Brick...	\$ 11.88 **	0.00
LABORER: Mason Tender - Cement/Concrete.....	\$ 12.00 **	0.00
LABORER: Pipelayer.....	\$ 11.00 **	0.00
LABORER: Roof Tearoff.....	\$ 11.28 **	0.00
LABORER: Landscape and Irrigation.....	\$ 8.00 **	0.00
OPERATOR: Backhoe/Excavator/Trackhoe.....	\$ 15.98	0.00
OPERATOR: Bobcat/Skid Steer/Skid Loader.....	\$ 14.00 **	0.00
OPERATOR: Bulldozer.....	\$ 14.00 **	0.00
OPERATOR: Drill.....	\$ 14.50 **	0.00
OPERATOR: Forklift.....	\$ 12.50 **	0.00
OPERATOR: Grader/Blade.....	\$ 23.00	5.07
OPERATOR: Loader.....	\$ 12.79 **	0.00
OPERATOR: Mechanic.....	\$ 18.75	5.12
OPERATOR: Paver (Asphalt, Aggregate, and Concrete).....	\$ 16.03	0.00
OPERATOR: Roller.....	\$ 12.00 **	0.00
PAINTER (Brush, Roller and Spray), Excludes Drywall Finishing/Taping.....	\$ 13.07 **	0.00
ROOFER.....	\$ 12.00 **	0.00
TILE FINISHER.....	\$ 11.32 **	0.00
TILE SETTER.....	\$ 14.94 **	0.00
TRUCK DRIVER: Dump Truck.....	\$ 12.39 **	1.18
TRUCK DRIVER: Flatbed Truck.....	\$ 19.65	8.57
TRUCK DRIVER: Semi-Trailer Truck.....	\$ 12.50 **	0.00
TRUCK DRIVER: Water Truck.....	\$ 12.00 **	4.11

WELDERS - Receive rate prescribed for craft performing operation to which welding is incidental.

=====
 ** Workers in this classification may be entitled to a higher minimum wage under Executive Order 14026 (\$15.00) or 13658 (\$11.25). Please see the Note at the top of the wage determination for more information.

Note: Executive Order (EO) 13706, Establishing Paid Sick Leave for Federal Contractors applies to all contracts subject to the Davis-Bacon Act for which the contract is awarded (and any solicitation was issued) on or after January 1, 2017. If this contract is covered by the EO, the contractor must provide employees with 1 hour of paid sick leave for every 30 hours they work, up to 56 hours of paid sick leave each year. Employees must be permitted to use paid sick leave for their own illness, injury or other health-related needs, including preventive care; to assist a family member (or person who is like family to the employee) who is ill, injured, or has other health-related needs, including preventive care; or for reasons resulting from, or to assist a family member (or person who is like family to the employee) who is a victim of, domestic violence, sexual assault, or stalking. Additional information on contractor requirements and worker protections under the EO is available at <https://www.dol.gov/agencies/whd/government-contracts>.

Unlisted classifications needed for work not included within the scope of the classifications listed may be added after award only as provided in the labor standards contract clauses (29CFR 5.5 (a) (1) (ii)).

The body of each wage determination lists the classification and wage rates that have been found to be prevailing for the cited type(s) of construction in the area covered by the wage determination. The classifications are listed in alphabetical order of ""identifiers"" that indicate whether the particular rate is a union rate (current union negotiated rate for local), a survey rate (weighted average rate) or a union average rate (weighted union average rate).

Union Rate Identifiers

A four letter classification abbreviation identifier enclosed in dotted lines beginning with characters other than ""SU"" or ""UAVG"" denotes that the union classification and rate were prevailing for that classification in the survey. Example: PLUM0198-005 07/01/2014. PLUM is an abbreviation identifier of the union which prevailed in the survey for this classification, which in this example would be Plumbers. 0198 indicates the local union number or district council number where applicable, i.e., Plumbers Local 0198. The next number, 005 in the example, is an internal number used in processing the wage determination. 07/01/2014 is the effective date of the most current negotiated rate, which in this example is July 1, 2014.

Union prevailing wage rates are updated to reflect all rate changes in the collective bargaining agreement (CBA) governing this classification and rate.

Survey Rate Identifiers

Classifications listed under the ""SU"" identifier indicate that no one rate prevailed for this classification in the survey and the published rate is derived by computing a weighted average rate based on all the rates reported in the survey for that classification. As this weighted average rate includes all rates reported in the survey, it may include both union and

non-union rates. Example: SULA2012-007 5/13/2014. SU indicates the rates are survey rates based on a weighted average calculation of rates and are not majority rates. LA indicates the State of Louisiana. 2012 is the year of survey on which these classifications and rates are based. The next number, 007 in the example, is an internal number used in producing the wage determination. 5/13/2014 indicates the survey completion date for the classifications and rates under that identifier.

Survey wage rates are not updated and remain in effect until a new survey is conducted.

Union Average Rate Identifiers

Classification(s) listed under the UAVG identifier indicate that no single majority rate prevailed for those classifications; however, 100% of the data reported for the classifications was union data. EXAMPLE: UAVG-OH-0010 08/29/2014. UAVG indicates that the rate is a weighted union average rate. OH indicates the state. The next number, 0010 in the example, is an internal number used in producing the wage determination. 08/29/2014 indicates the survey completion date for the classifications and rates under that identifier.

A UAVG rate will be updated once a year, usually in January of each year, to reflect a weighted average of the current negotiated/CBA rate of the union locals from which the rate is based.

WAGE DETERMINATION APPEALS PROCESS

1.) Has there been an initial decision in the matter? This can be:

- * an existing published wage determination
- * a survey underlying a wage determination
- * a Wage and Hour Division letter setting forth a position on a wage determination matter
- * a conformance (additional classification and rate) ruling

On survey related matters, initial contact, including requests for summaries of surveys, should be with the Wage and Hour National Office because National Office has responsibility for the Davis-Bacon survey program. If the response from this initial contact is not satisfactory, then the process described in 2.) and 3.) should be followed.

With regard to any other matter not yet ripe for the formal process described here, initial contact should be with the Branch of Construction Wage Determinations. Write to:

Branch of Construction Wage Determinations
Wage and Hour Division
U.S. Department of Labor
200 Constitution Avenue, N.W.
Washington, DC 20210

2.) If the answer to the question in 1.) is yes, then an interested party (those affected by the action) can request review and reconsideration from the Wage and Hour Administrator (See 29 CFR Part 1.8 and 29 CFR Part 7). Write to:

Wage and Hour Administrator
U.S. Department of Labor
200 Constitution Avenue, N.W.
Washington, DC 20210

The request should be accompanied by a full statement of the interested party's position and by any information (wage payment data, project description, area practice material, etc.) that the requestor considers relevant to the issue.

3.) If the decision of the Administrator is not favorable, an interested party may appeal directly to the Administrative Review Board (formerly the Wage Appeals Board). Write to:

Administrative Review Board
U.S. Department of Labor
200 Constitution Avenue, N.W.
Washington, DC 20210

4.) All decisions by the Administrative Review Board are final.

=====

END OF GENERAL DECISIO"

Superseded General Decision Number: TX20210007

State: Texas

Construction Types: Heavy and Highway

Counties: Atascosa, Bandera, Bastrop, Bell, Bexar, Brazos, Burleson, Caldwell, Comal, Coryell, Guadalupe, Hays, Kendall, Lampasas, McLennan, Medina, Robertson, Travis, Williamson and Wilson Counties in Texas.

HEAVY (excluding tunnels and dams, not to be used for work on Sewage or Water Treatment Plants or Lift / Pump Stations in Bell, Coryell, McClennon and Williamson Counties) and HIGHWAY Construction Projects

Note: Contracts subject to the Davis-Bacon Act are generally required to pay at least the applicable minimum wage rate required under Executive Order 14026 or Executive Order 13658. Please note that these Executive Orders apply to covered contracts entered into by the federal government that are subject to the Davis-Bacon Act itself, but do not apply to contracts subject only to the Davis-Bacon Related Acts, including those set forth at 29 CFR 5.1(a)(2)-(60).

If the contract is entered into on or after January 30, 2022, or the contract is renewed or extended (e.g., an option is exercised) on or after January 30, 2022:	. Executive Order 14026 generally applies to the contract. . The contractor must pay all covered workers at least \$15.00 per hour (or the applicable wage rate listed on this wage determination, if it is higher) for all hours spent performing on the contract in 2022.
If the contract was awarded on or between January 1, 2015 and January 29, 2022, and the contract is not renewed or extended on or after January 30, 2022:	. Executive Order 13658 generally applies to the contract. . The contractor must pay all covered workers at least \$11.25 per hour (or the applicable wage rate listed on this wage determination, if it is higher) for all hours spent performing on that contract in 2022.

The applicable Executive Order minimum wage rate will be adjusted annually. If this contract is covered by one of the Executive Orders and a classification considered necessary for performance of work on the contract does not appear on this wage determination, the contractor must still submit a conformance request.

Additional information on contractor requirements and worker protections under the Executive Orders is available at

[https://www.dol.gov/agencies/whd/government-contracts.](https://www.dol.gov/agencies/whd/government-contracts)

Modification Number	Publication Date
0	01/07/2022
1	02/25/2022

* SUTX2011-006 08/03/2011

	Rates	Fringes
CEMENT MASON/CONCRETE FINISHER (Paving and Structures).....	\$ 12.56	**
ELECTRICIAN.....	\$ 26.35	
FORM BUILDER/FORM SETTER Paving & Curb.....	\$ 12.94	**
Structures.....	\$ 12.87	**
LABORER Asphalt Raker.....	\$ 12.12	**
Flagger.....	\$ 9.45	**
Laborer, Common.....	\$ 10.50	**
Laborer, Utility.....	\$ 12.27	**
Pipelayer.....	\$ 12.79	**
Work Zone Barricade Servicer.....	\$ 11.85	**
PAINTER (Structures).....	\$ 18.34	
POWER EQUIPMENT OPERATOR: Agricultural Tractor.....	\$ 12.69	**
Asphalt Distributor.....	\$ 15.55	
Asphalt Paving Machine.....	\$ 14.36	**
Boom Truck.....	\$ 18.36	
Broom or Sweeper.....	\$ 11.04	**
Concrete Pavement Finishing Machine.....	\$ 15.48	
Crane, Hydraulic 80 tons or less.....	\$ 18.36	
Crane, Lattice Boom 80 tons or less.....	\$ 15.87	
Crane, Lattice Boom over 80 tons.....	\$ 19.38	
Crawler Tractor.....	\$ 15.67	
Directional Drilling Locator.....	\$ 11.67	**
Directional Drilling Operator.....	\$ 17.24	
Excavator 50,000 lbs or Less.....	\$ 12.88	**
Excavator over 50,000 lbs...\$	17.71	
Foundation Drill, Truck Mounted.....	\$ 16.93	
Front End Loader, 3 CY or Less.....	\$ 13.04	**
Front End Loader, Over 3 CY.\$	13.21	**
Loader/Backhoe.....	\$ 14.12	**
Mechanic.....	\$ 17.10	
Milling Machine.....	\$ 14.18	**
Motor Grader, Fine Grade....\$	18.51	
Motor Grader, Rough.....	\$ 14.63	**
Pavement Marking Machine....\$	19.17	

Reclaimer/Pulverizer.....\$ 12.88 **
Roller, Asphalt.....\$ 12.78 **
Roller, Other.....\$ 10.50 **
Scraper.....\$ 12.27 **
Spreader Box.....\$ 14.04 **
Trenching Machine, Heavy....\$ 18.48

Servicer.....\$ 14.51 **

Steel Worker

Reinforcing.....\$ 14.00 **
Structural.....\$ 19.29

TRAFFIC SIGNALIZATION:

Traffic Signal Installation

Traffic Signal/Light Pole
Worker.....\$ 16.00

TRUCK DRIVER

Lowboy-Float.....\$ 15.66
Off Road Hauler.....\$ 11.88 **
Single Axle.....\$ 11.79 **
Single or Tandem Axle Dump
Truck.....\$ 11.68 **
Tandem Axle Tractor w/Semi
Trailer.....\$ 12.81 **

WELDER.....\$ 15.97

WELDERS - Receive rate prescribed for craft performing
operation to which welding is incidental.

=====
** Workers in this classification may be entitled to a higher
minimum wage under Executive Order 14026 (\$15.00) or 13658
(\$11.25). Please see the Note at the top of the wage
determination for more information.

Note: Executive Order (EO) 13706, Establishing Paid Sick Leave
for Federal Contractors applies to all contracts subject to the
Davis-Bacon Act for which the contract is awarded (and any
solicitation was issued) on or after January 1, 2017. If this
contract is covered by the EO, the contractor must provide
employees with 1 hour of paid sick leave for every 30 hours
they work, up to 56 hours of paid sick leave each year.
Employees must be permitted to use paid sick leave for their
own illness, injury or other health-related needs, including
preventive care; to assist a family member (or person who is
like family to the employee) who is ill, injured, or has other
health-related needs, including preventive care; or for reasons
resulting from, or to assist a family member (or person who is
like family to the employee) who is a victim of, domestic
violence, sexual assault, or stalking. Additional information
on contractor requirements and worker protections under the EO
is available at
<https://www.dol.gov/agencies/whd/government-contracts>.

Unlisted classifications needed for work not included within
the scope of the classifications listed may be added after
award only as provided in the labor standards contract clauses
(29CFR 5.5 (a) (1) (ii)).

The body of each wage determination lists the classification and wage rates that have been found to be prevailing for the cited type(s) of construction in the area covered by the wage determination. The classifications are listed in alphabetical order of ""identifiers"" that indicate whether the particular rate is a union rate (current union negotiated rate for local), a survey rate (weighted average rate) or a union average rate (weighted union average rate).

Union Rate Identifiers

A four letter classification abbreviation identifier enclosed in dotted lines beginning with characters other than ""SU"" or ""UAVG"" denotes that the union classification and rate were prevailing for that classification in the survey. Example: PLUM0198-005 07/01/2014. PLUM is an abbreviation identifier of the union which prevailed in the survey for this classification, which in this example would be Plumbers. 0198 indicates the local union number or district council number where applicable, i.e., Plumbers Local 0198. The next number, 005 in the example, is an internal number used in processing the wage determination. 07/01/2014 is the effective date of the most current negotiated rate, which in this example is July 1, 2014.

Union prevailing wage rates are updated to reflect all rate changes in the collective bargaining agreement (CBA) governing this classification and rate.

Survey Rate Identifiers

Classifications listed under the ""SU"" identifier indicate that no one rate prevailed for this classification in the survey and the published rate is derived by computing a weighted average rate based on all the rates reported in the survey for that classification. As this weighted average rate includes all rates reported in the survey, it may include both union and non-union rates. Example: SULA2012-007 5/13/2014. SU indicates the rates are survey rates based on a weighted average calculation of rates and are not majority rates. LA indicates the State of Louisiana. 2012 is the year of survey on which these classifications and rates are based. The next number, 007 in the example, is an internal number used in producing the wage determination. 5/13/2014 indicates the survey completion date for the classifications and rates under that identifier.

Survey wage rates are not updated and remain in effect until a new survey is conducted.

Union Average Rate Identifiers

Classification(s) listed under the UAVG identifier indicate that no single majority rate prevailed for those classifications; however, 100% of the data reported for the classifications was union data. EXAMPLE: UAVG-OH-0010 08/29/2014. UAVG indicates that the rate is a weighted union average rate. OH indicates the state. The next number, 0010 in the example, is an internal number used in producing the wage determination. 08/29/2014 indicates the survey completion date for the classifications and rates under that identifier.

A UAVG rate will be updated once a year, usually in January of

each year, to reflect a weighted average of the current negotiated/CBA rate of the union locals from which the rate is based.

WAGE DETERMINATION APPEALS PROCESS

1.) Has there been an initial decision in the matter? This can be:

- * an existing published wage determination
- * a survey underlying a wage determination
- * a Wage and Hour Division letter setting forth a position on a wage determination matter
- * a conformance (additional classification and rate) ruling

On survey related matters, initial contact, including requests for summaries of surveys, should be with the Wage and Hour National Office because National Office has responsibility for the Davis-Bacon survey program. If the response from this initial contact is not satisfactory, then the process described in 2.) and 3.) should be followed.

With regard to any other matter not yet ripe for the formal process described here, initial contact should be with the Branch of Construction Wage Determinations. Write to:

Branch of Construction Wage Determinations
Wage and Hour Division
U.S. Department of Labor
200 Constitution Avenue, N.W.
Washington, DC 20210

2.) If the answer to the question in 1.) is yes, then an interested party (those affected by the action) can request review and reconsideration from the Wage and Hour Administrator (See 29 CFR Part 1.8 and 29 CFR Part 7). Write to:

Wage and Hour Administrator
U.S. Department of Labor
200 Constitution Avenue, N.W.
Washington, DC 20210

The request should be accompanied by a full statement of the interested party's position and by any information (wage payment data, project description, area practice material, etc.) that the requestor considers relevant to the issue.

3.) If the decision of the Administrator is not favorable, an interested party may appeal directly to the Administrative Review Board (formerly the Wage Appeals Board). Write to:

Administrative Review Board
U.S. Department of Labor
200 Constitution Avenue, N.W.
Washington, DC 20210

4.) All decisions by the Administrative Review Board are final.

=====
END OF GENERAL DECISIO"

SAN ANTONIO WATER SYSTEM
AMHURST ELEVATED STORAGE TANK REHABILITATION
SITE CIVIL
EXISTING SITE AND DEMOLITION PLAN

NO.	ISSUE	BY	DATE	FRN JOB NO.	SWB21382
DESIGNED	RWR		2/23/2022	DATE	2/23/2022
DRAWN	RWR			REVISED	EWL
CHECKED	CAK			FILE NAME	WTU-AMH-DEMO-PL.dwg
ADDENDUM NO. 2 - FENCE REVISIONS		RWR	03/04/22	REVISIONS	
VERIFY SCALE				CHECKED	CAK
Bar is one inch on original drawing. If not one inch on this sheet, adjust scale.					

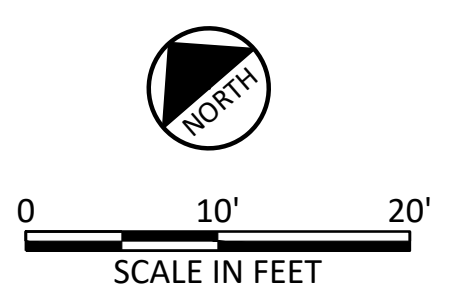

LOCKHILL ESTATES UNIT 1
BLOCK 10
N.C.B. 11726
LOT 5
V. 2805 P. 106
DPR

LOCKHILL ESTATES UNIT 1
BLOCK 10
N.C.B. 11726
LOT 13
V2805 P. 106
DPR

LOT 18
VOL. 12927
DAVID JOSE DIAZ
PG 1671

DANIEL H. RODRIGUEZ
LOT 17
VOL. 7048
PG 979

LOCKHILL ESTATES UNIT 1
BLOCK 10
N.C.B.11726
LOT 3
V. 2805 P. 106
DPR

GUSTAVO GOMEZ
0.239 ACRES
VOL. 14277
PG 1504

NOTES:

1. REMOVE VEGETATION AND TRIM ALL TREE BRANCHES OVERHANGING SAWS PROPERTY ALONG PROPOSED FENCE LINE.
2. PLUG PIPING AT PRESSURE TAP.
3. CONTRACTOR TO FIELD VERIFY LOCATION OF IRRIGATION LINES.
4. ALL TREES TO REMAIN UNLESS INDICATED OTHERWISE ON PLANS. SEE DTL. 2/C-10 FOR TREE PROTECTION DETAILS.
5. CONTRACTOR TO FIELD VERIFY LOCATION OF "AUTHORIZED PERSONNEL ONLY" SIGN AND REMOVE AND RELOCATE AS INDICATED ON SHEET C-3 DURING CONSTRUCTION.
6. THE EXISTING AIR MONITOR IS TO BE REMOVED BY OTHERS PRIOR TO THE START OF CONSTRUCTION.
7. CONTRACTOR TO TRIM TREE BRANCHES THAT ARE ON SAWS PROPERTY. SEE DTL. 3/C-10.
8. HYDROMULCH SEED ALL AREAS DISTURBED BY CONSTRUCTION ACTIVITIES. NO SEPARATE PAY ITEM.
9. UNDERGROUND ELECTRICAL FROM THE EXISTING ANTENNA TOWER TO THE TANK ARE DRAWN PER RECORD DRAWINGS, BY GRUBB ENGINEERING, INC. ON MAY 8, 2020, AND THE LOCATION IS NOT FIELD VERIFIED HORIZONTALLY OR VERTICALLY. CONTRACTOR TO LOCATE PRIOR TO CONSTRUCTION.

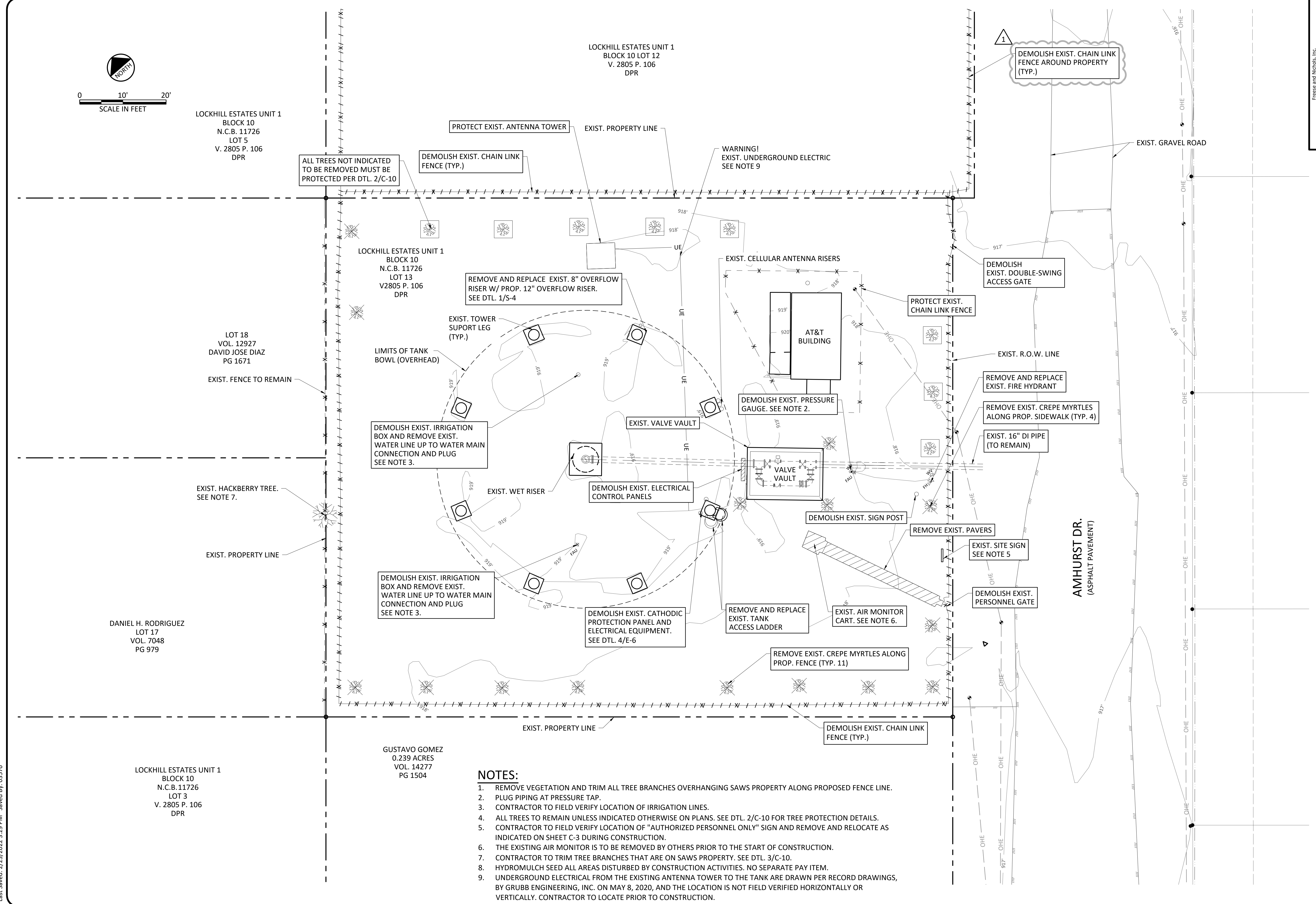

ACAD Ref: 24.1s (LMS Tech)
 Filename: N:\WU\Drawings\WU-AMH-SITE-PI01.dwg
 Last Saved: 2/23/2022 2:02 PM. Saved By: 03576

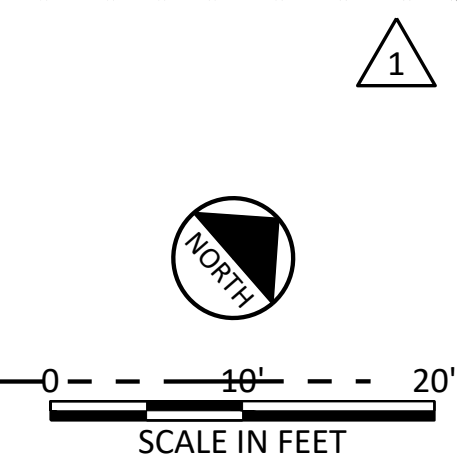
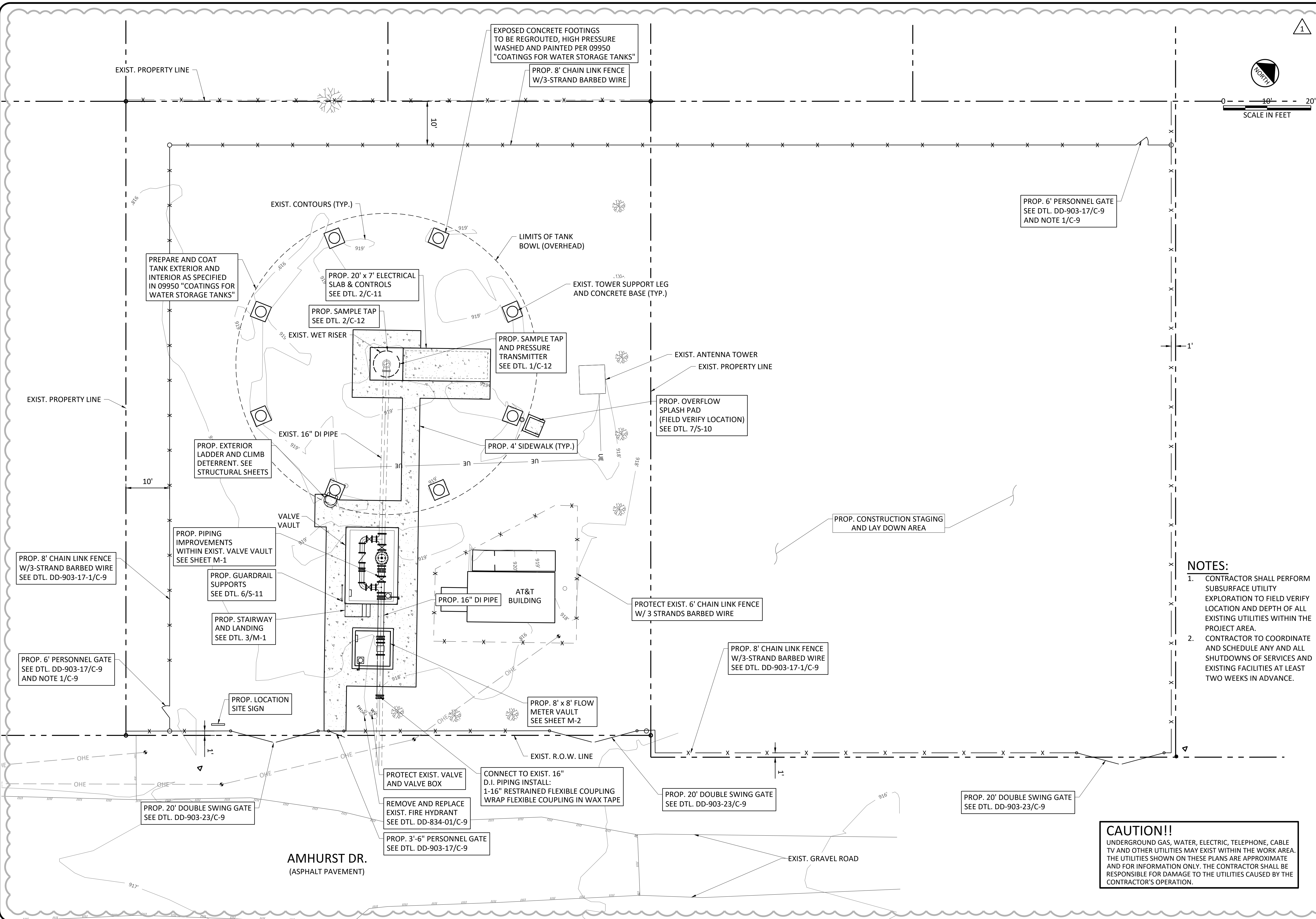

FREES & NICHOLS
 9601 McAllister Freeway, Suite 1008
 San Antonio, Texas 78216
 Phone - (210) 298-3800
 Web - www.frees.com

SAN ANTONIO WATER SYSTEM
AMHURST ELEVATED STORAGE TANK REHABILITATION
 SITE CIVIL
PROPOSED SITE PLAN

- NOTES:**
- CONTRACTOR SHALL PERFORM SUBSURFACE UTILITY EXPLORATION TO FIELD VERIFY LOCATION AND DEPTH OF ALL EXISTING UTILITIES WITHIN THE PROJECT AREA.
 - CONTRACTOR TO COORDINATE AND SCHEDULE ANY AND ALL SHUTDOWNS OF SERVICES AND EXISTING FACILITIES AT LEAST TWO WEEKS IN ADVANCE.

CAUTION!!
 UNDERGROUND GAS, WATER, ELECTRIC, TELEPHONE, CABLE TV AND OTHER UTILITIES MAY EXIST WITHIN THE WORK AREA. THE UTILITIES SHOWN ON THESE PLANS ARE APPROXIMATE AND FOR INFORMATION ONLY. THE CONTRACTOR SHALL BE RESPONSIBLE FOR DAMAGE TO THE UTILITIES CAUSED BY THE CONTRACTOR'S OPERATION.

NO.	ISSUE	DATE	BY	REVISIONS
0				
1				

FRN JOB NO.	DATE	DESIGNED	DRAWN	REVISIONS	CHECKED	CAK
SWB21382	2/23/2022	RWR	RWR	EVL		

ADDENDUM NO.	VERIFY SCALE	FILE NAME
2 - FENCE REVISIONS	1	WTU-AMH-SITE-PI01.dwg

Bar is one inch on original drawing. If not one inch on this sheet, adjust scale.

ACAD Ref: 24.1s (LMS Tech)
 Filename: N:\W\U\Drawings\WTU-AMH-SITE-PL02.dwg
 Last Saved: 2/23/2022 1:06 PM. Saved By: 03576

CONTROL TABLE			
POINT NO.	NORTHING	EASTING	PROPOSED TOC
1	13746507.92	2120622.20	919.28
2	13746516.47	2120629.93	919.28
3	13746500.70	2120647.36	919.10
4	13746481.94	2120638.78	918.78
5	13746529.80	2120621.14	919.28
6	13746463.36	2120670.92	918.40
7	13746452.70	2120675.26	918.20
8	13746456.46	2120678.56	918.20
9	13746519.43	2120632.61	919.20
10	13746531.30	2120643.34	919.10
11	13746480.11	2120668.11	918.69
12	13746473.20	2120661.84	918.70
13	13746466.92	2120668.75	918.50
14	13746475.13	2120681.59	918.30
15	13746473.84	2120675.03	918.50
20	13746486.93	2120633.26	918.90
21	13746483.90	2120640.55	918.81
22	13746538.99	2120634.84	919.22
23	13746533.98	2120640.37	919.20
24	13746490.18	2120637.85	918.95
25	13746488.58	2120634.69	918.95
26	13746487.28	2120643.53	918.85
27	13746496.13	2120651.53	918.90
28	13746484.43	2120664.60	918.75
29	13746475.52	2120656.53	918.70
30	13746518.30	2120610.74	919.28

CAUTION!!
 UNDERGROUND GAS, WATER, ELECTRIC, TELEPHONE, CABLE TV AND OTHER UTILITIES MAY EXIST WITHIN THE WORK AREA. THE UTILITIES SHOWN ON THESE PLANS ARE APPROXIMATE AND FOR INFORMATION ONLY. THE CONTRACTOR SHALL BE RESPONSIBLE FOR DAMAGE TO THE UTILITIES CAUSED BY THE CONTRACTOR'S OPERATION.

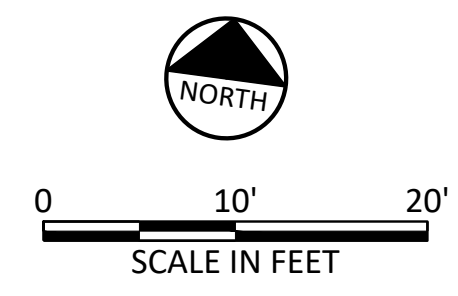
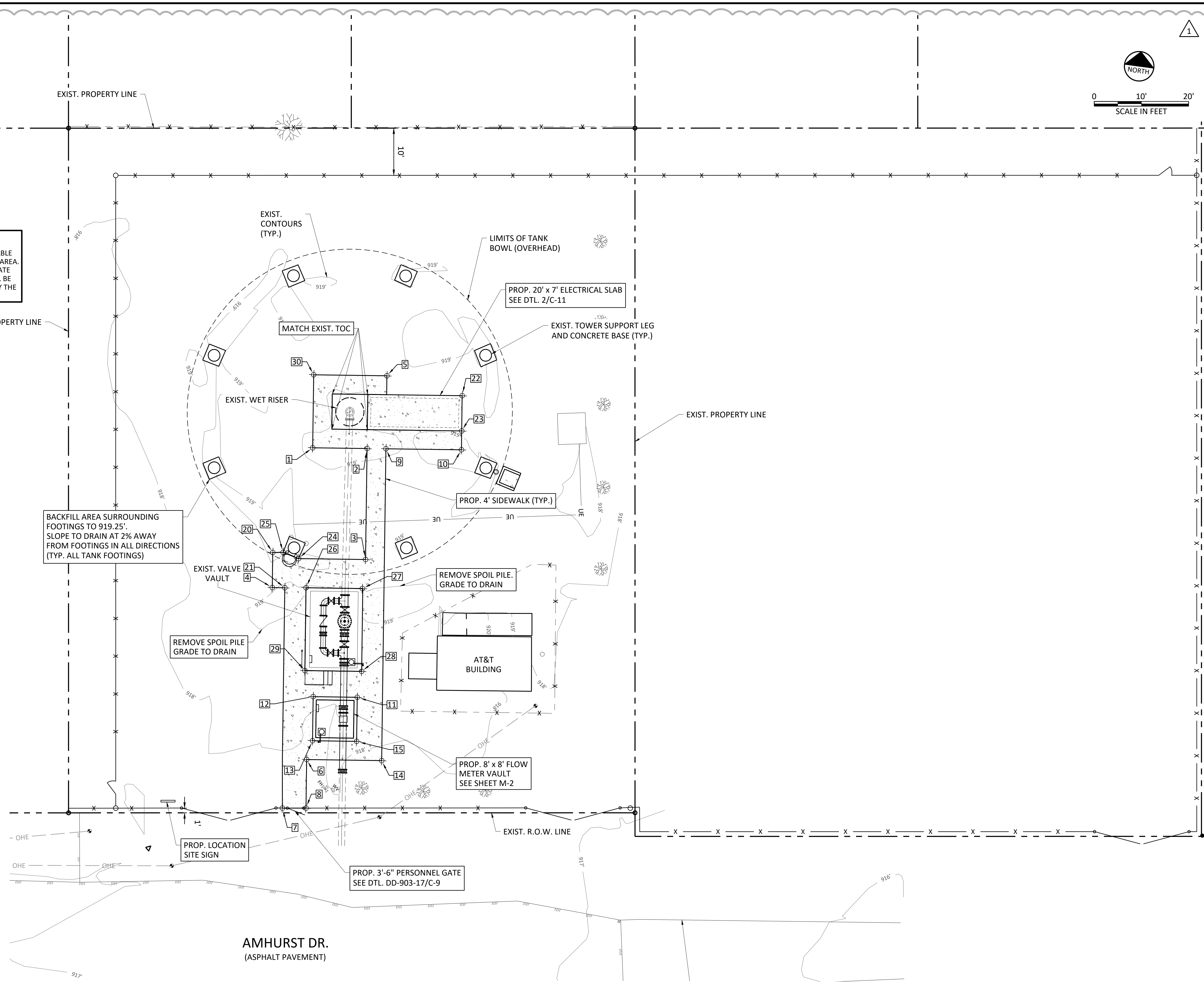

Freeze and Nichols, Inc.
 Registered Professional Engineer - EIT 444



FREEZE & NICHOLS
 9601 McAllister Freeway, Suite 1008
 San Antonio, Texas 78216
 Phone - (210) 298-3800
 Web - www.freeze.com

SAN ANTONIO WATER SYSTEM
AMHURST ELEVATED STORAGE TANK REHABILITATION
 SITE CIVIL
SITE GRADING PLAN

NO.	ISSUE	DATE	BY	REVISIONS
0	VERIFY SCALE			Bar is one inch on original drawing. If not one inch on this sheet, adjust scale.
1	ADDENDUM NO. 2 - FENCE REVISIONS			

FRN JOB NO.	DATE	DESIGNED	DRAWN	REVISIONS	CHECKED	CAK
SWB21382	2/23/2022	RWR	RWR	EVL		

FILE NAME	WTU-AMH-SITE-PL02.dwg
-----------	-----------------------

SHEET **C-4**

SEQ.

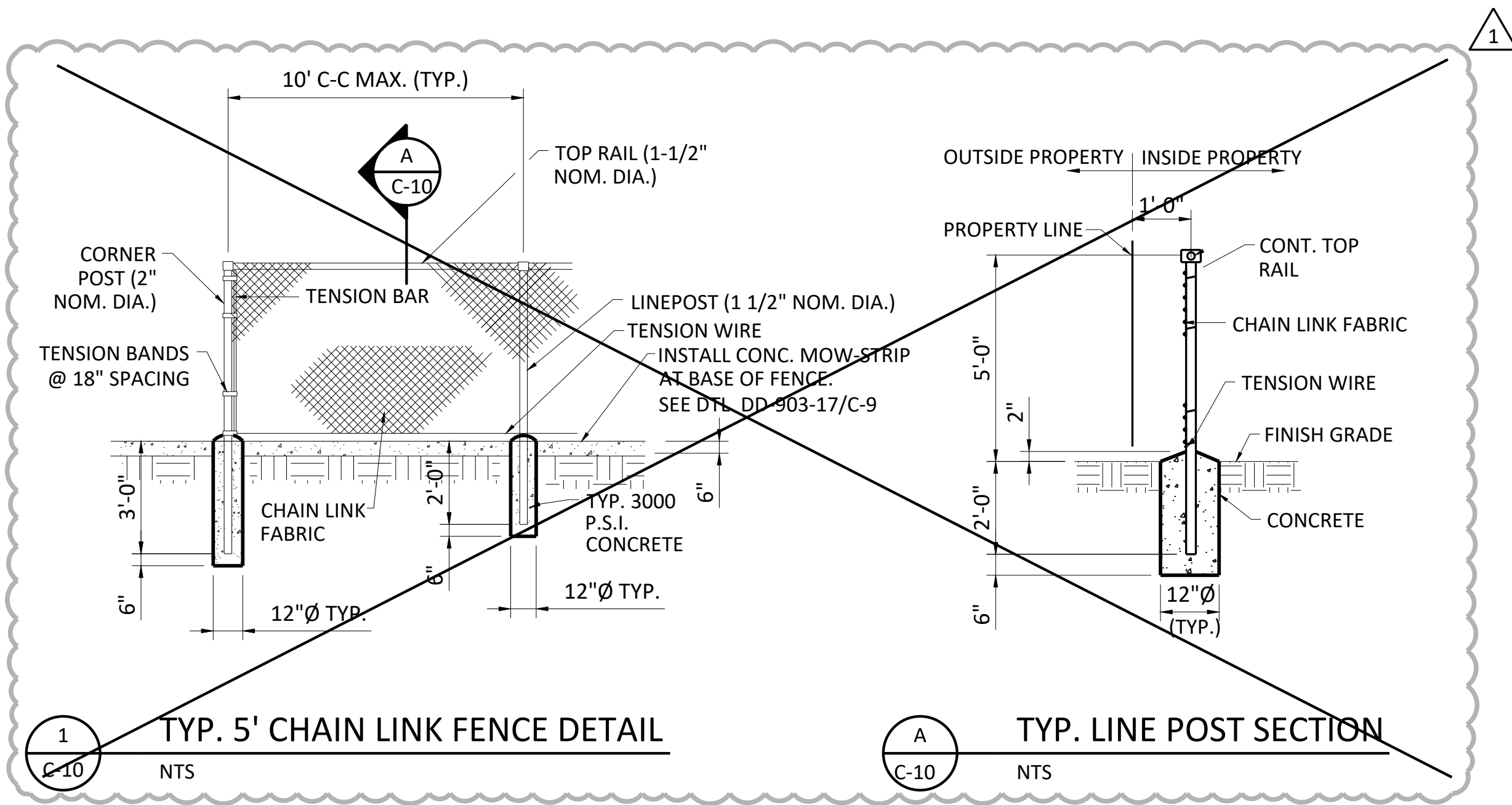

1
C-10
TYP. 5' CHAIN LINK FENCE DETAIL
NTS

A
C-10
TYP. LINE POST SECTION
NTS

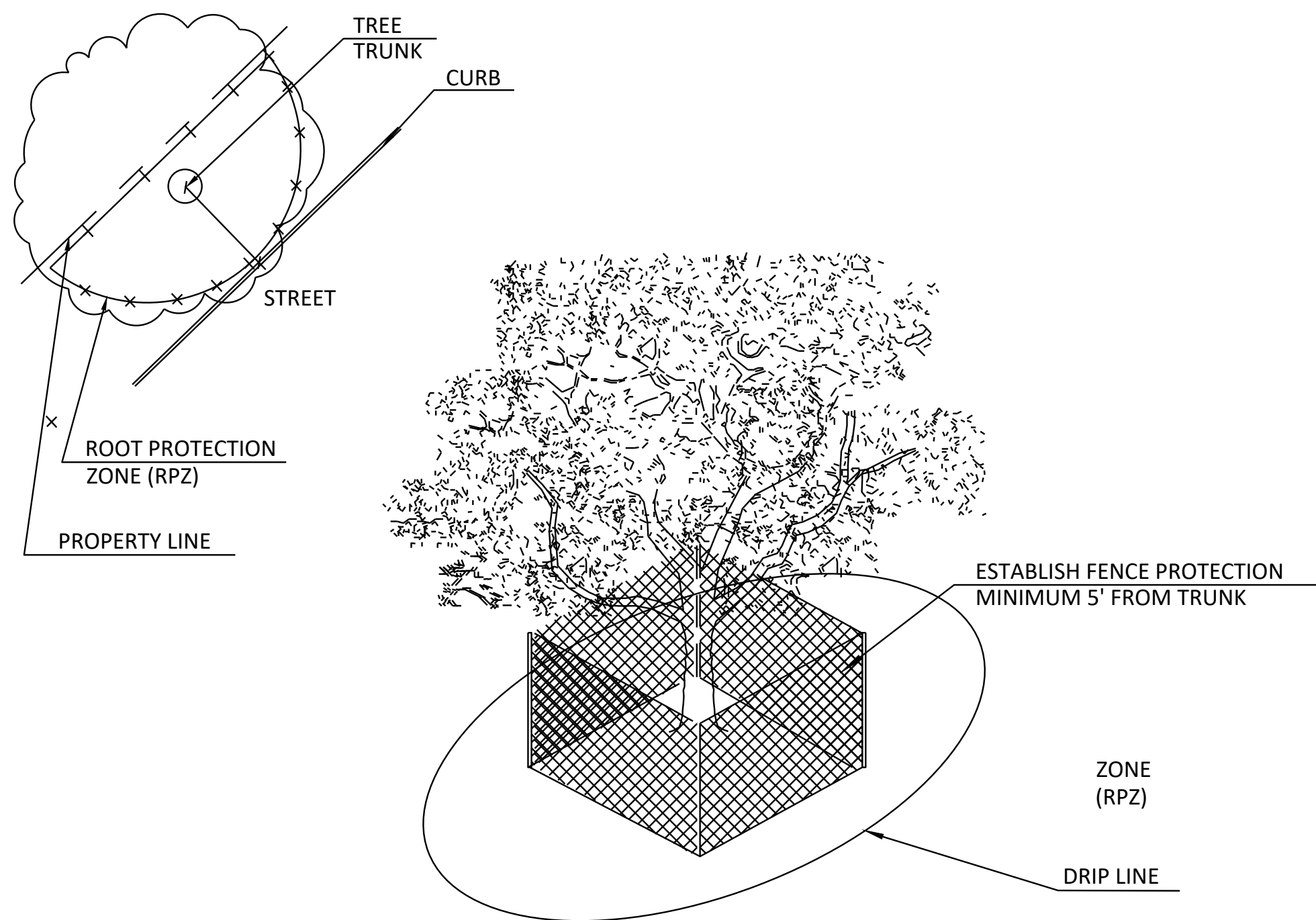

NOTES:

- OPTION USED FOR TIGHT CONSTRUCTION AREAS OR WHEN CONSTRUCTION OCCURS IN ROOT PROTECTION ZONE.
- FOR ACCEPTABLE FENCING MATERIALS SEE SPECIFICATIONS.

2
C-10
TREE PROTECTION DETAIL
NTS

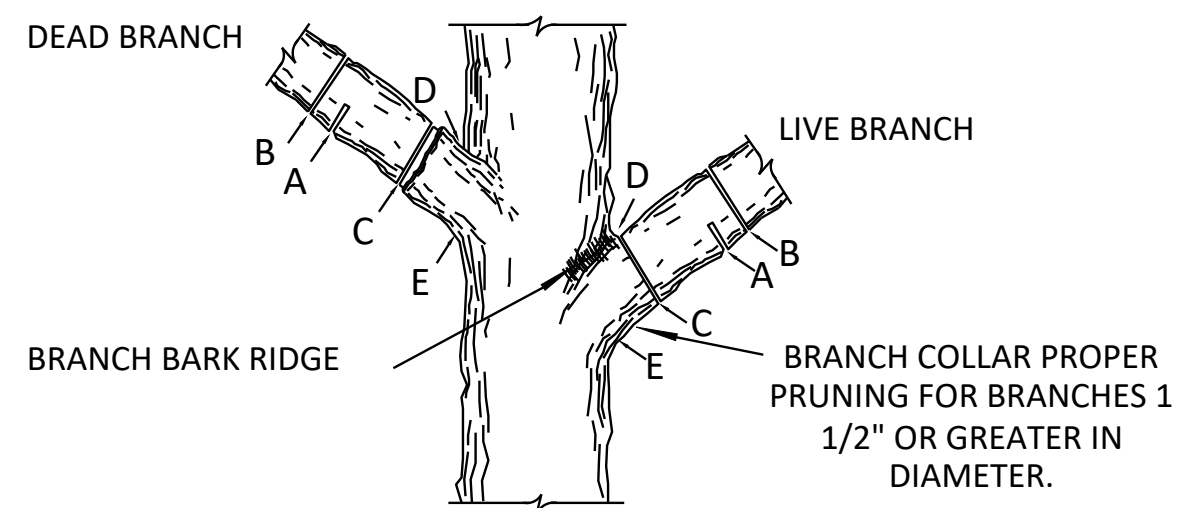

- NOTE: DO NOT CUT FROM D to E.
- FIRST CUT - TO PREVENT THE BARK FROM BEING PEELED WHEN THE BRANCH FALLS.
 - SECOND CUT - TO REDUCE THE WEIGHT OF BRANCH.
 - FINAL CUT - ALLOW FOR HEALING COLLAR BUT NO STUBS
 - BRANCH RIDGES - INDENT PROPERLY BRANCH RIDGES WHICH ARE SITE FOR DECAY.

FOR OAKS ONLY:
PAINT ALL WOUNDS OR CUTS WITH PRUNING PAINT WITHIN 20 MIN TO PREVENT THE SPREAD OF OAK WILT.

3
C-10
TREE TRIMMING DETAIL
NTS

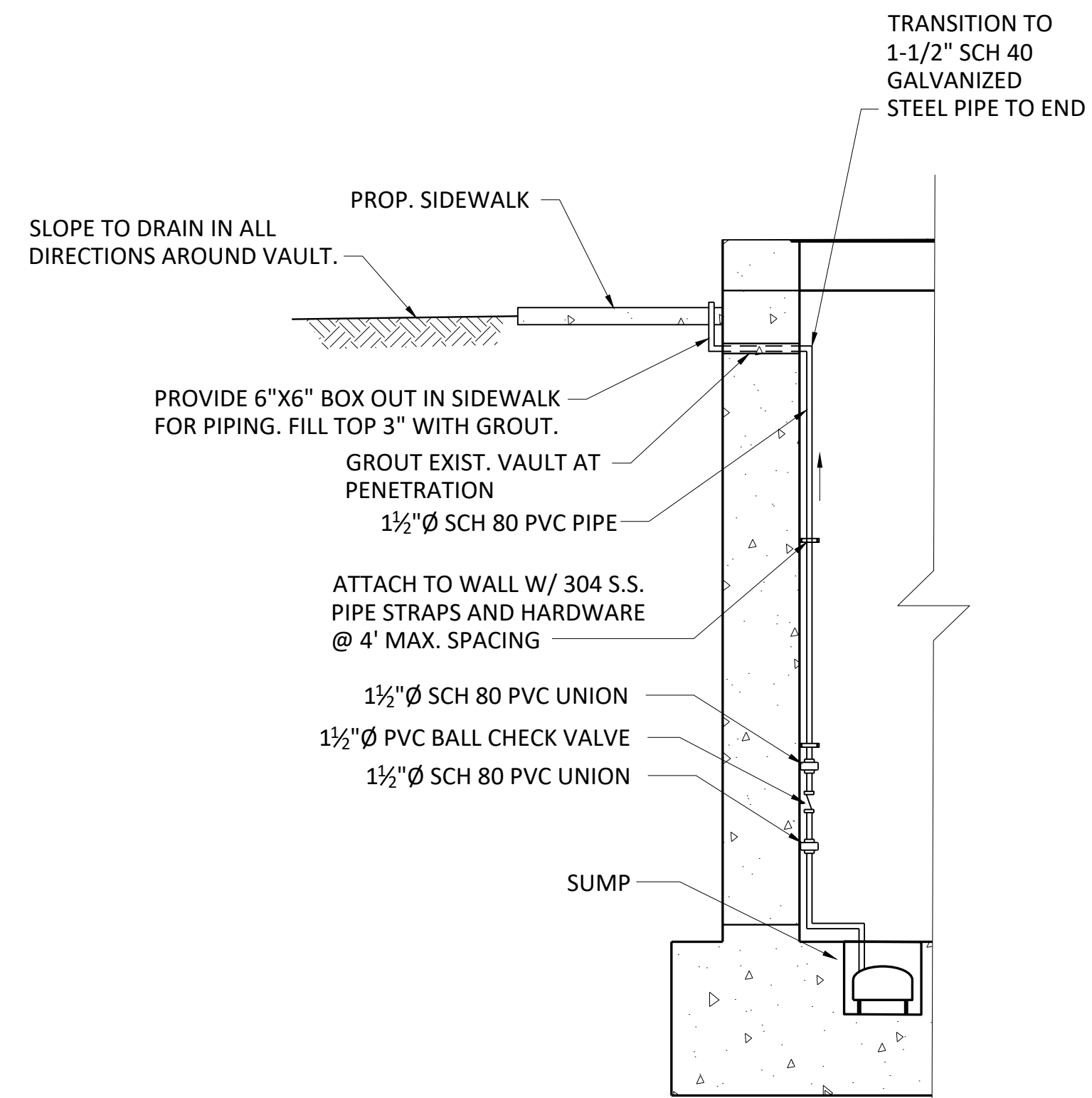

NOTE:

- INSTALL S.S. PIPE HANGERS AND SUPPORTS TO ADEQUATELY ATTACH DISCHARGE PIPING TO VAULT WALL.
- SECURE PUMP DISCHARGE PIPING WITH S.S. HARDWARE.
- TERMINATE DISCHARGE PIPING WITH 1 1/2" Ø DUCK BILL CHECK VALVE (ROTATE PARALLEL WITH VAULT).

4
C-10
EXISTING VAULT AND PROPOSED METER VAULT SUMP PUMP DISCHARGE
NTS

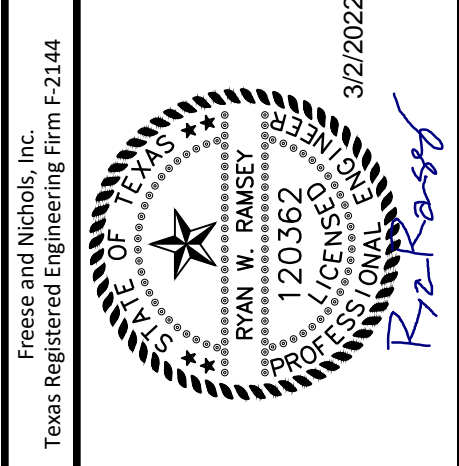

FREES & NICHOLS
9901 McAllister Freeway, Suite 1008
San Antonio, Texas 78216
Phone - (210) 298-3800
Web - www.freese.com

SAN ANTONIO WATER SYSTEM
AMHURST ELEVATED STORAGE TANK REHABILITATION
SITE CIVIL
MISCELLANEOUS SITE DETAILS I

NO.	ISSUE	BY	DATE	DESIGNED	DRAWN	REVISIONS	CHECKED	CAK
				RWR	RWR	EWL		
ADDENDUM NO. 2	FENCE REVISIONS	RWR	03/04/22					
VERIFY SCALE	Bar is one inch on original drawing. If not one inch on this sheet, adjust scale.							
0								
SHEET								
C-10								
SEQ.								

ACAD Ref: 24.1s (IMS Tech)
 Filename: N:\WTU\Drawings\WTU-AMH-DT-MISC10.dwg
 Last Saved: 2/23/2022 1:04 PM. Saved By: 03576

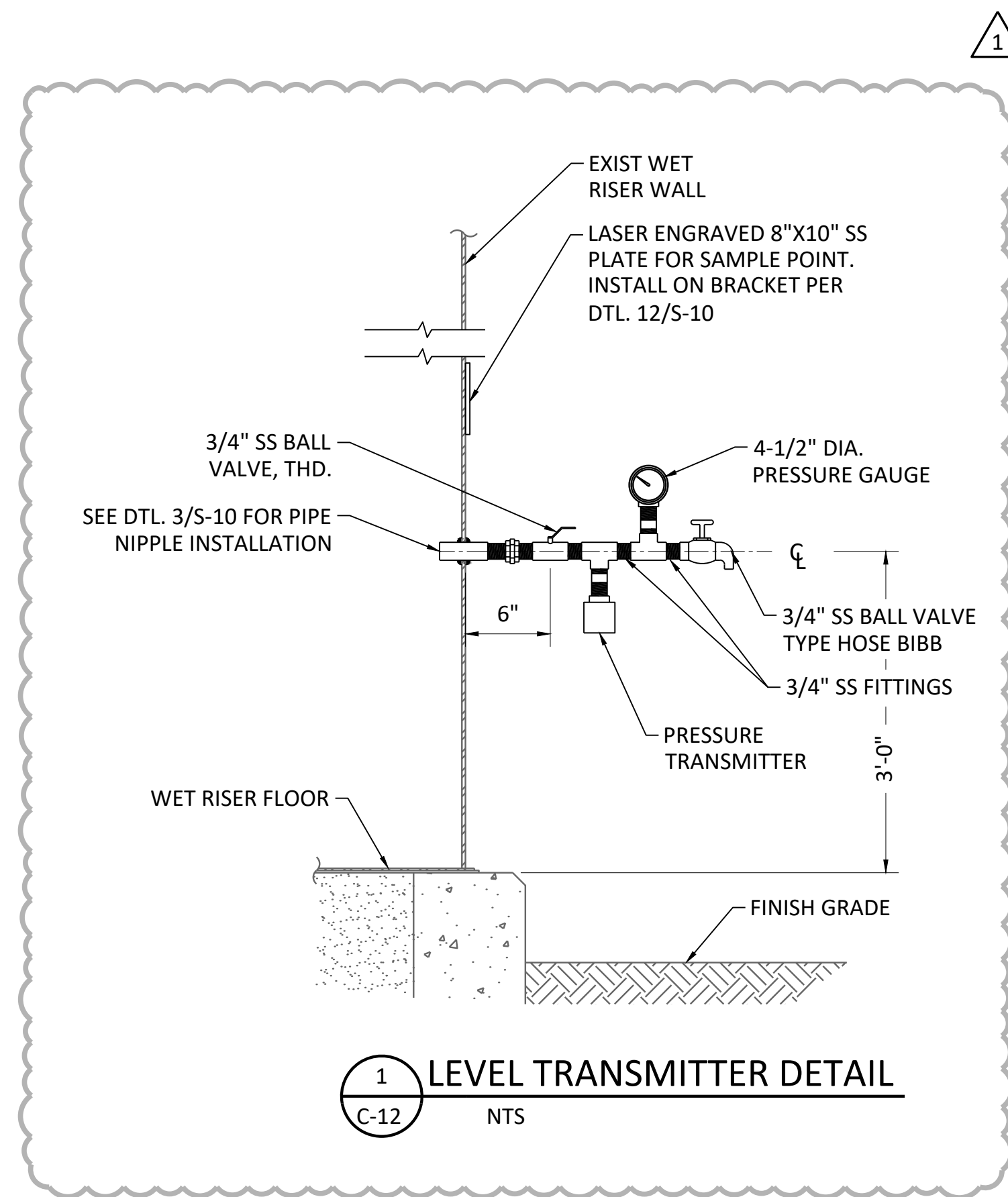

1 LEVEL TRANSMITTER DETAIL
 C-12 NTS

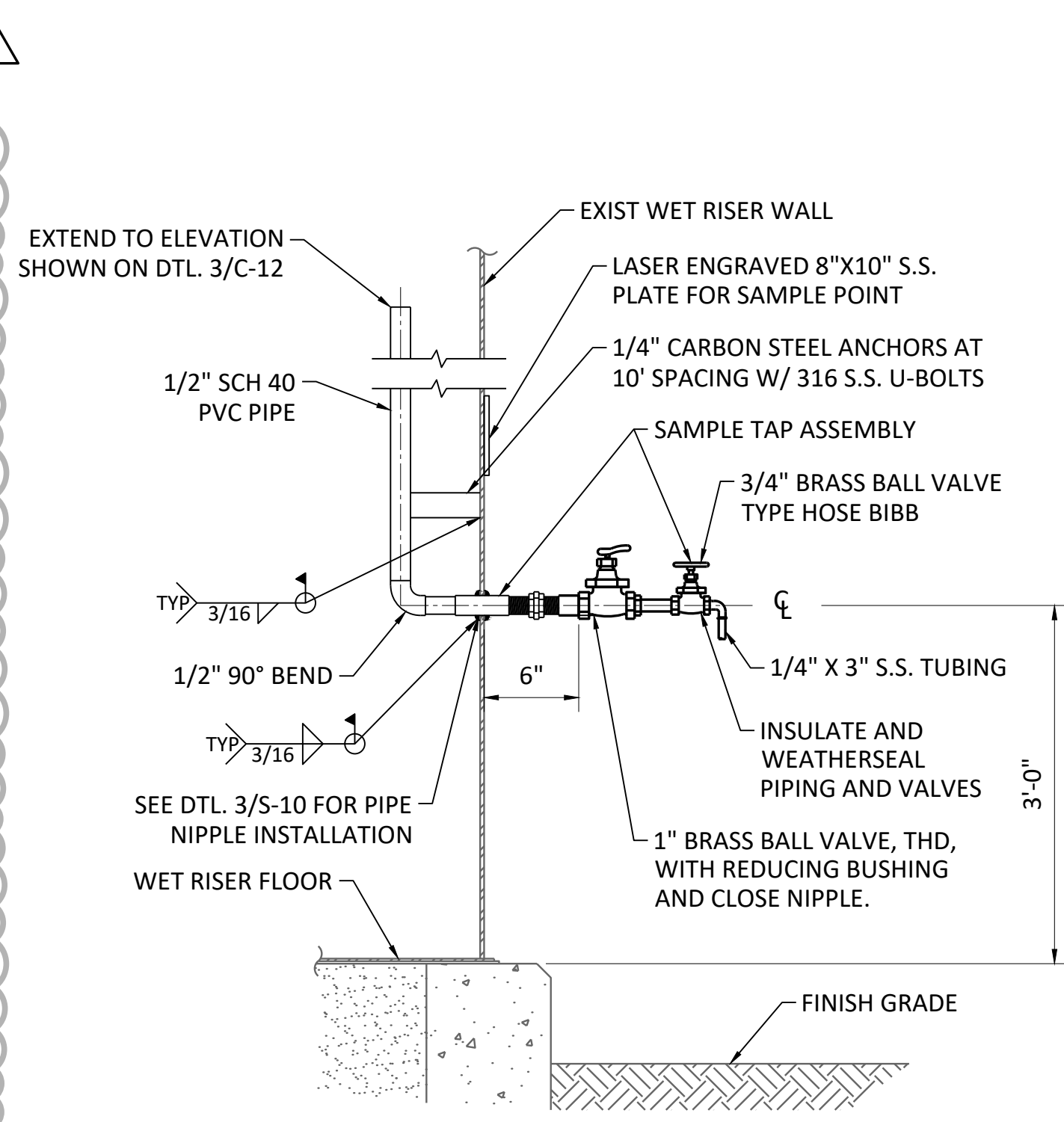

2 SAMPLE TAP (TYP.)
 C-12 NTS

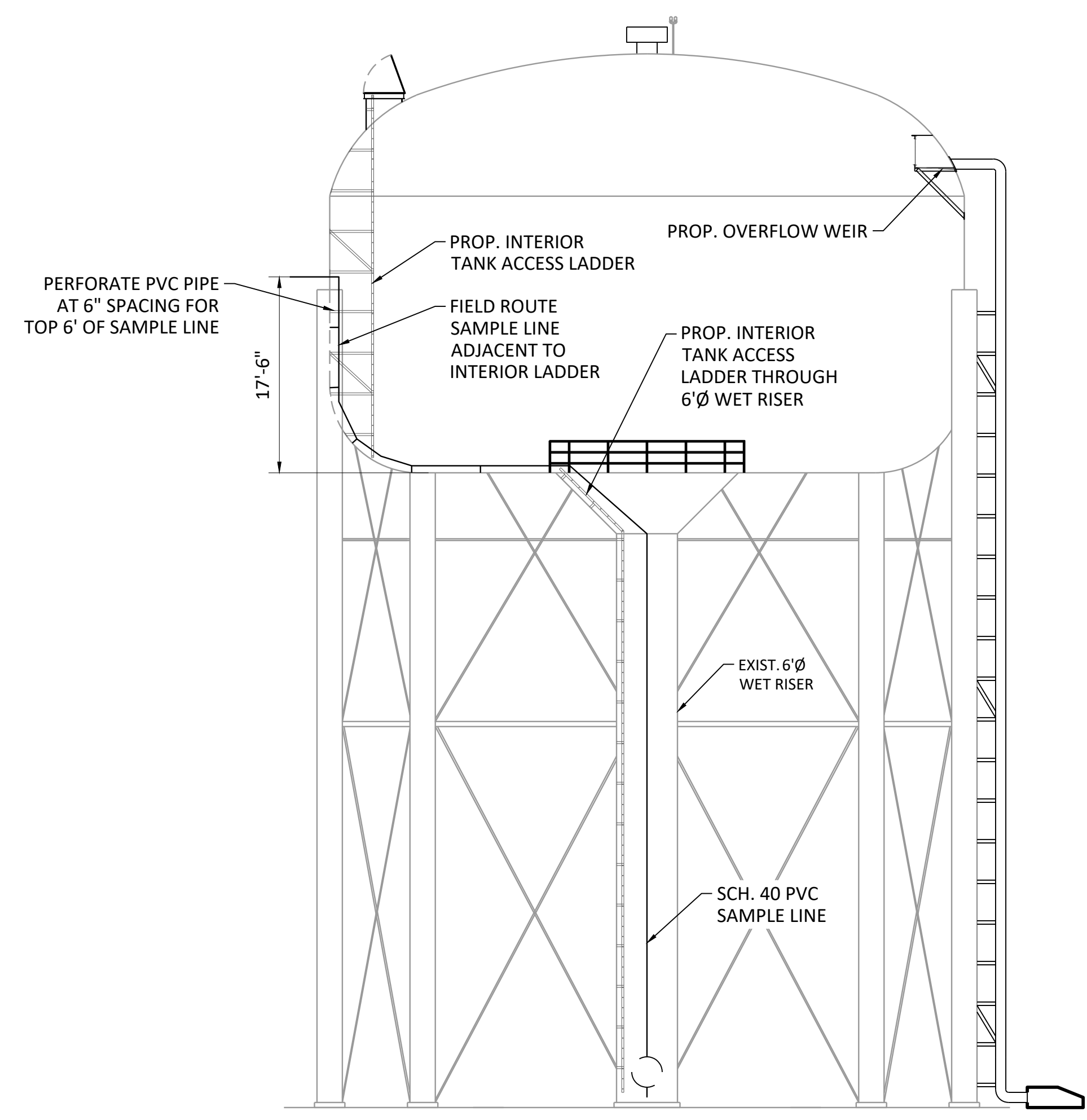

3 SAMPLE TAP SUPPORT DETAIL
 C-12 NTS

Freese and Nichols, Inc.
 Texas Registered Engineering Firm F-3144



FREES & NICHOLS
 9601 McAllister Freeway, Suite 1008
 San Antonio, Texas 78216
 Phone - (210) 298-3800
 Web - www.freese.com

SAN ANTONIO WATER SYSTEM
AMHURST ELEVATED STORAGE TANK REHABILITATION
 SITE CIVIL
SAMPLE TAP AND LEVEL TRANSMITTER DETAILS

NO.	ISSUE	BY	DATE	FRN JOB NO.	DESIGNED	DRAWN	REVISION	CHECKED	CAK
0				SWB21382	RWR	RWR	EVL		
1		RWR	03/04/22	DATE 2/23/2022					
ADDENDUM NO. 2									
VERIFY SCALE									
Bar is one inch on original drawing. If not one inch on this sheet, adjust scale.									

SHEET
C-12
 SEQ.

ACAD Ref: 24.0s (LMS Tech)
 Filename: F:\21016 SAWS Amhurst EST Rehab\DRAWINGS\CAD\AM_S-05.dwg
 Last Saved: 2/21/2022 2:57 PM. Saved By: khanks

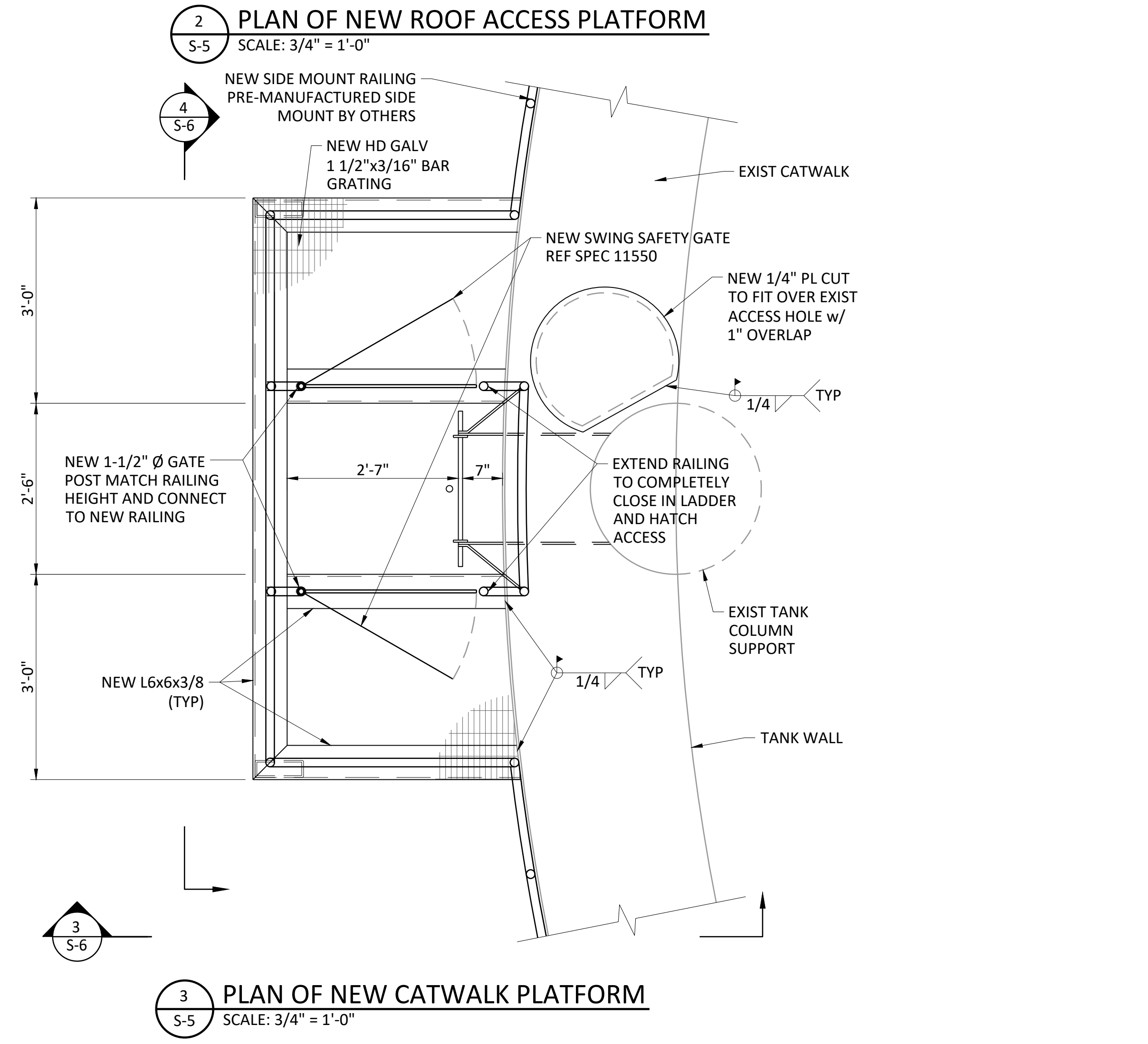
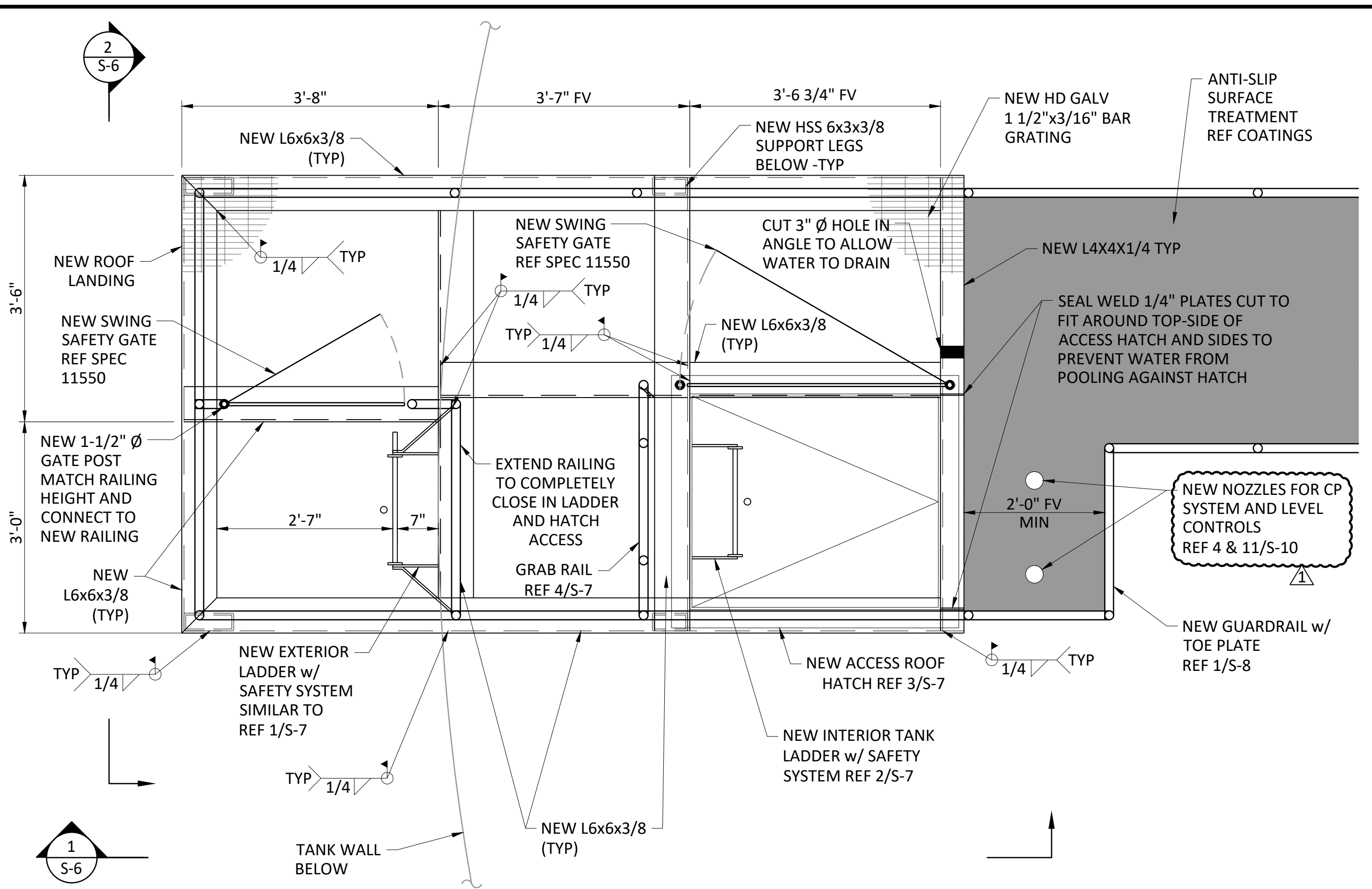
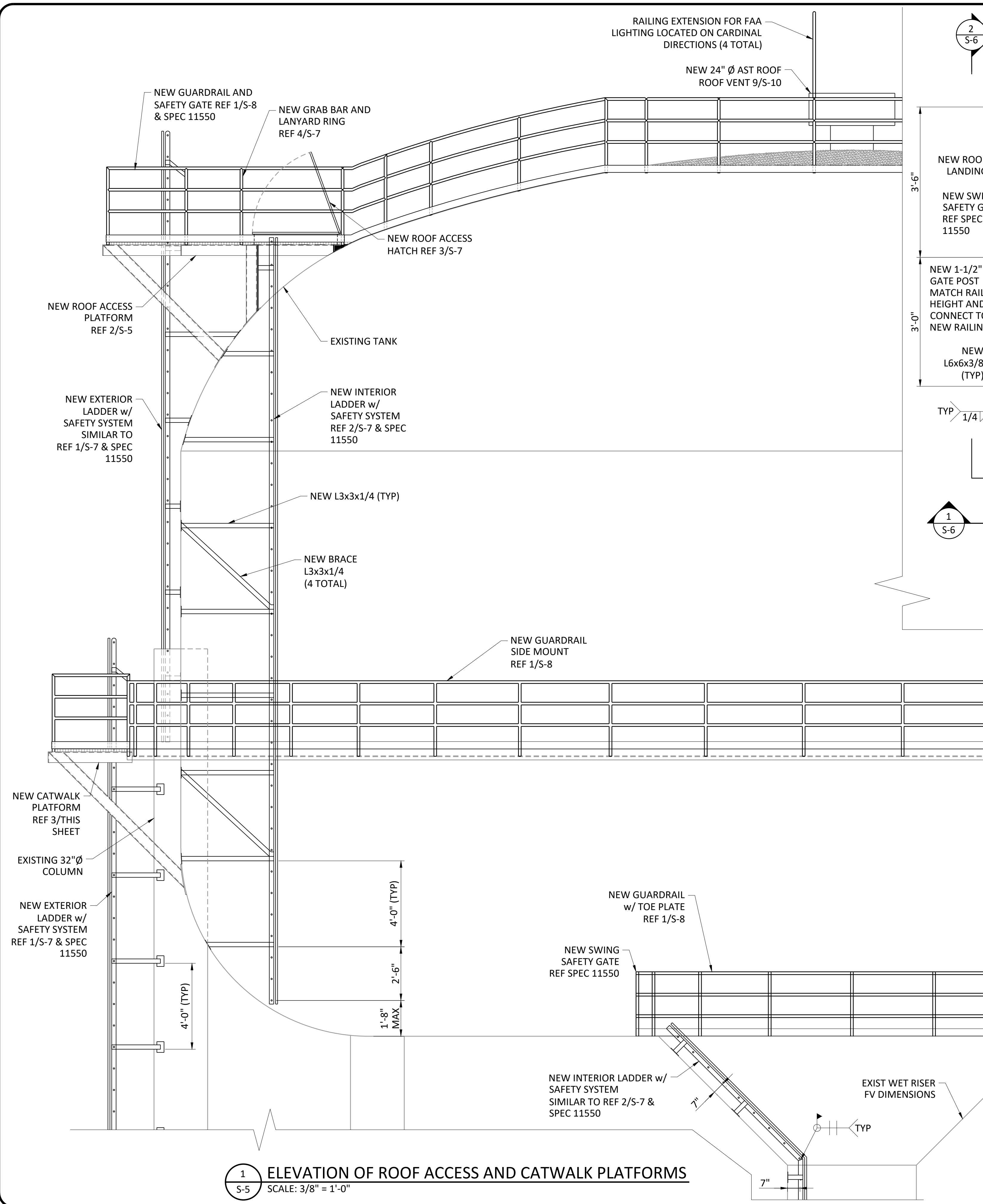

AMHURST ELEVATED STORAGE TANK REHABILITATION
 STRUCTURAL
 CATWALK & ROOF LANDINGS PLANS & SECTION

San Antonio Water System
Jose I. Guerra, Inc.
 Consulting Engineers
 1701 Directors Blvd Suite 400
 Austin, Texas 78744
 (512) 440-2900
 97526
 LICENSED PROFESSIONAL ENGINEER
 PROFESSIONAL SEAL
 STATE OF TEXAS
 TBPB FIRM P-3

NO.	ISSUE	DATE	BY	DATE	DESIGNED	DRAWN	REVISIONS	CHECKED	FILE NAME
1	ADDENDUM 2	02/21/22	RH	11/5/2021	JL	RH		KH	AM_S-05.dwg
0	VERIFY SCALE								Bar is one inch on original drawing. If not one inch on this sheet, adjust scale.

SHEET **S-5**
 SEQ.

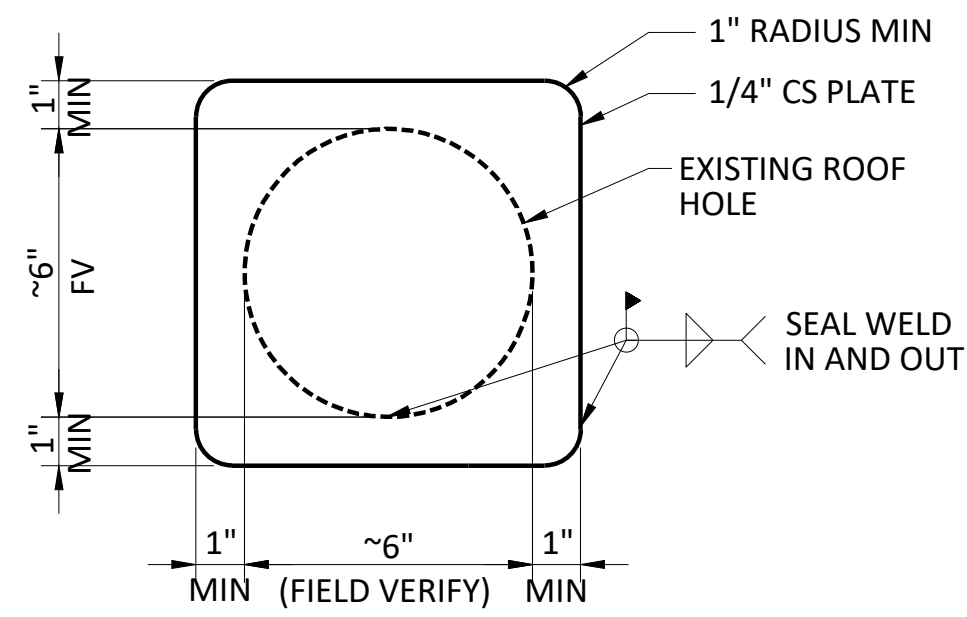

NOTES:

- 23 CPS AND 2-4 MISC CONDUIT OPENINGS - REF ELEC
- GRIND SMOOTH SHARP EDGES AND SLAG INSIDE AND OUT TO ALLOW SUCCESSFUL COATING.
- COVER PLATES SHALL BE INSTALLED TO THE EXTERIOR OF THE TANK.

1 CPS HAND AND GENERAL HOLE COVER PLATE
S-10 3" = 1'-0"

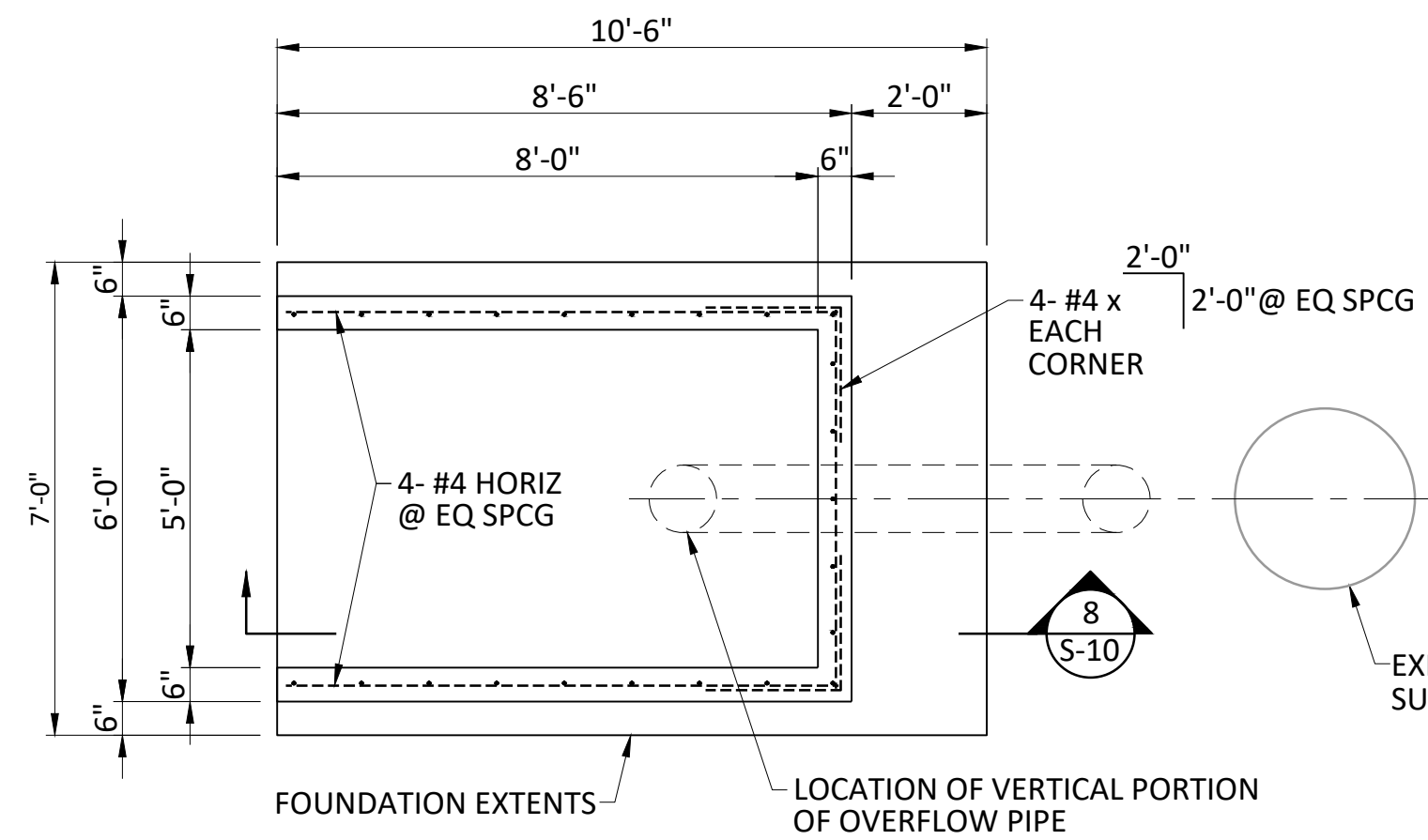

7 CONCRETE SPLASH PAD PLAN
S-10 SCALE : 3/8" = 1'-0"

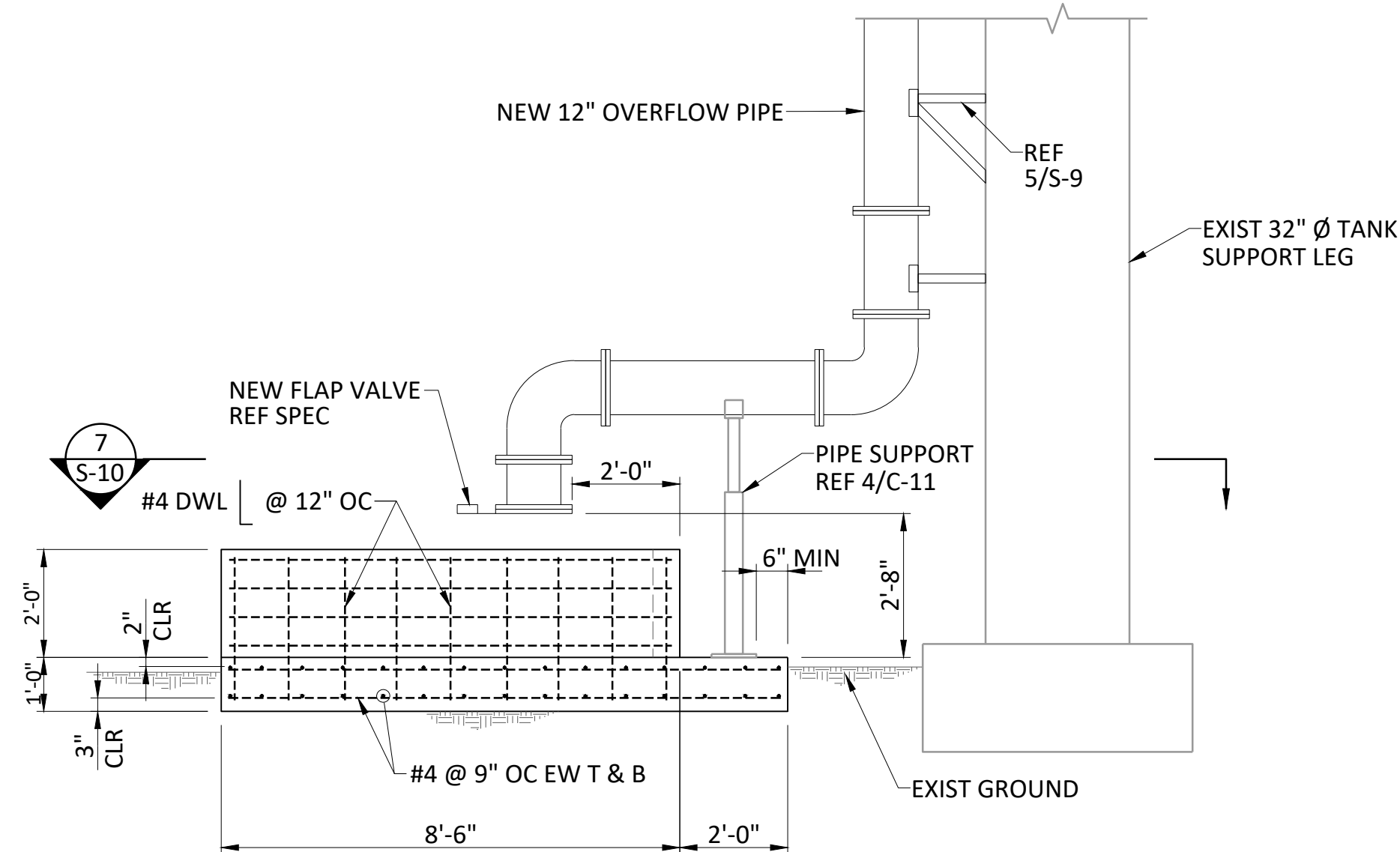

8 CONCRETE SPLASH PAD & OVERFLOW PIPE SECTION
S-10 SCALE : 3/8" = 1'-0"

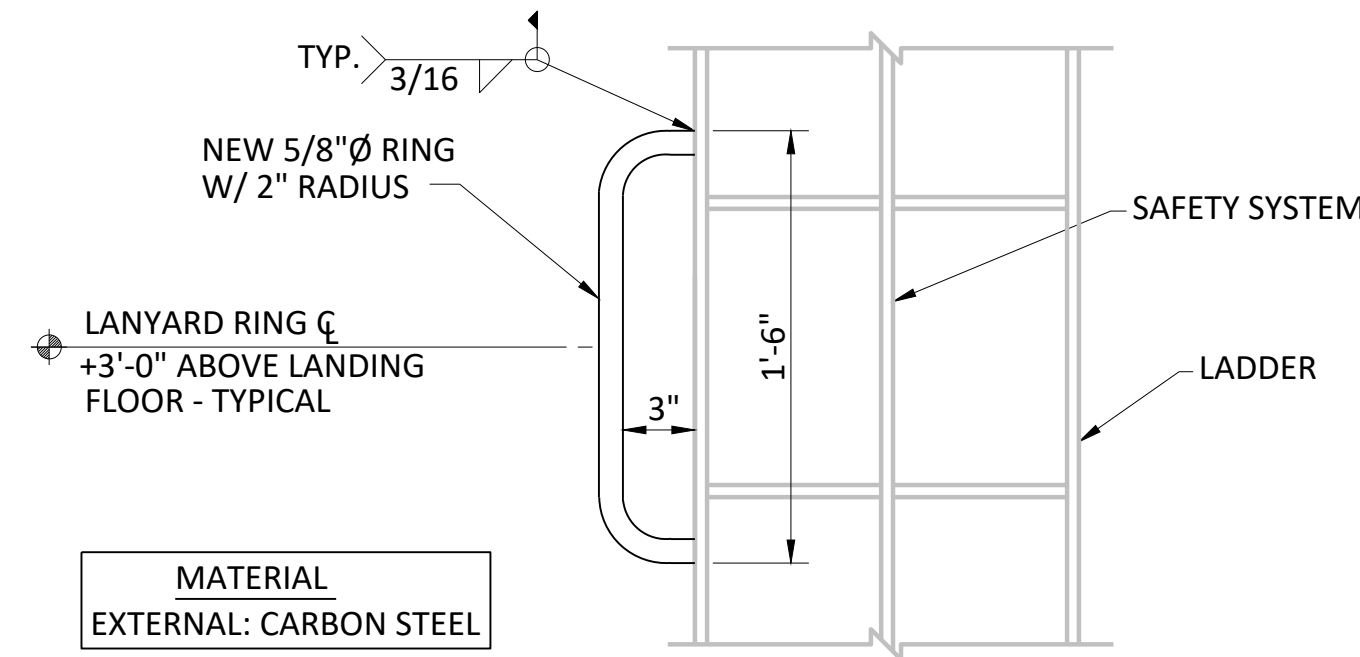

2 LANDING LANYARD RING DETAIL
S-10 SCALE: 1 1/2" = 1'-0"

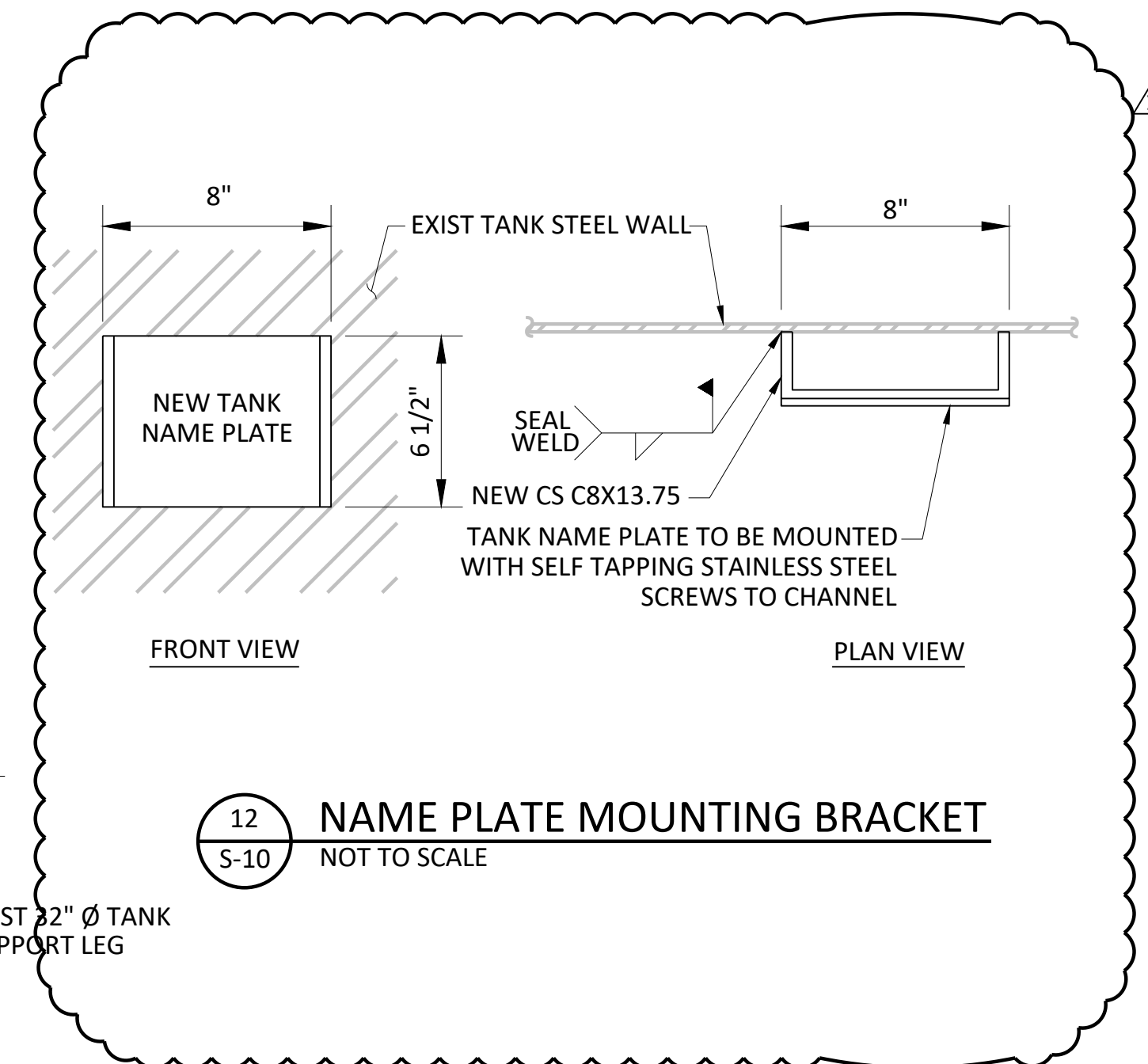

12 NAME PLATE MOUNTING BRACKET
S-10 NOT TO SCALE

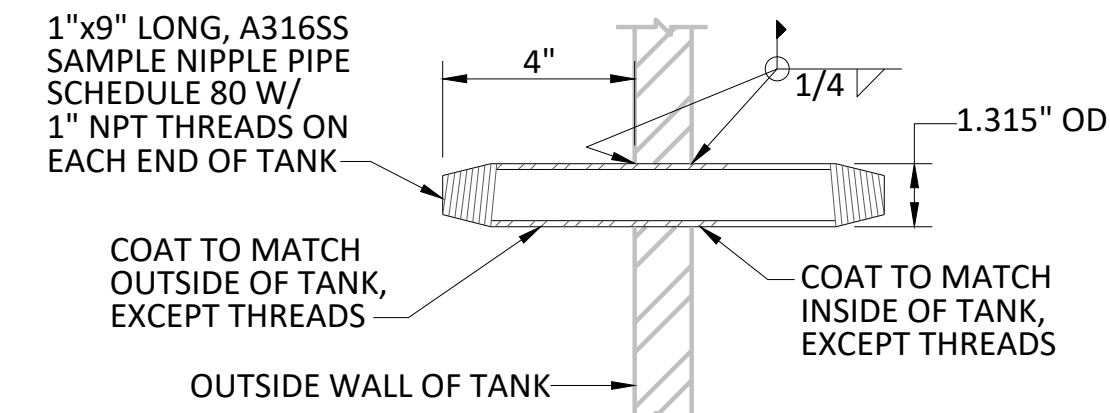

3 NEW NIPPLE PIPE
S-10 SCALE: 3" = 1'-0"

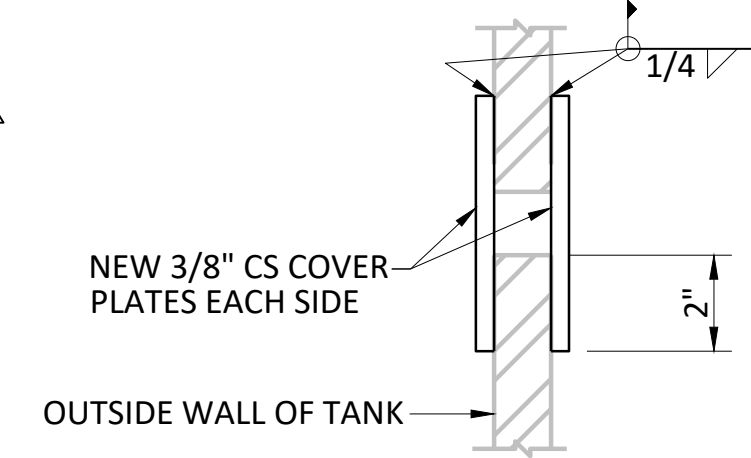

4 NEW 1 1/2" COVER PLATES
S-10 SCALE: 3" = 1'-0"

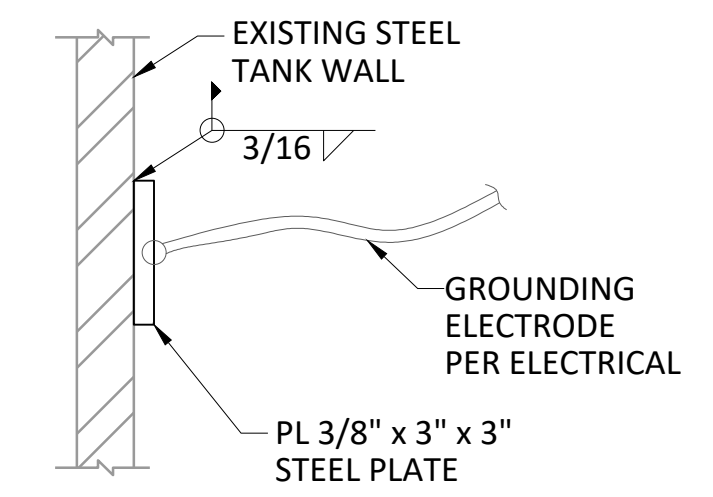

5 GROUNDING TAB
S-10 SCALE: 3" = 1'-0"

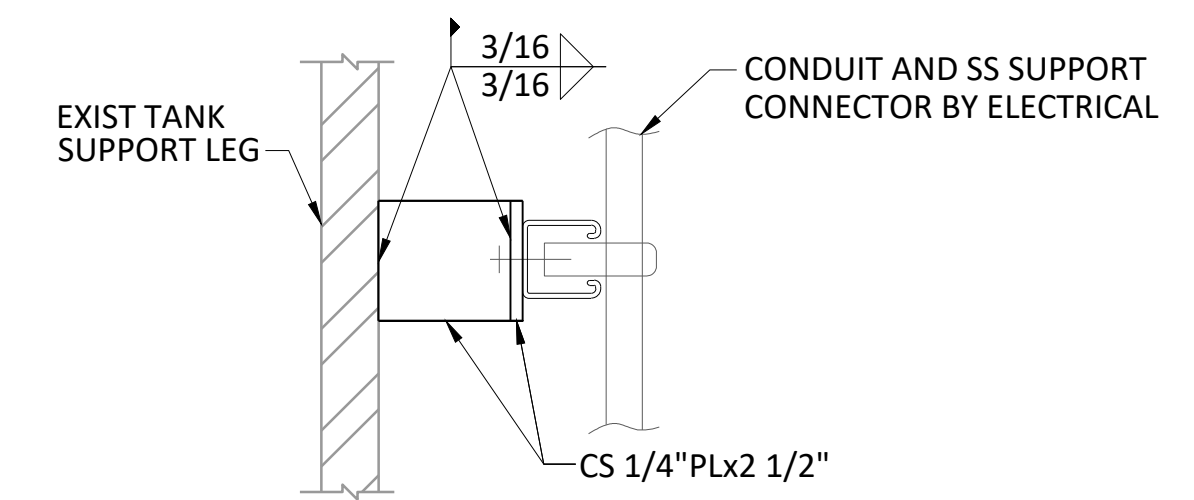

6 SUPPORT ANGLE
S-10 SCALE: 3" = 1'-0"

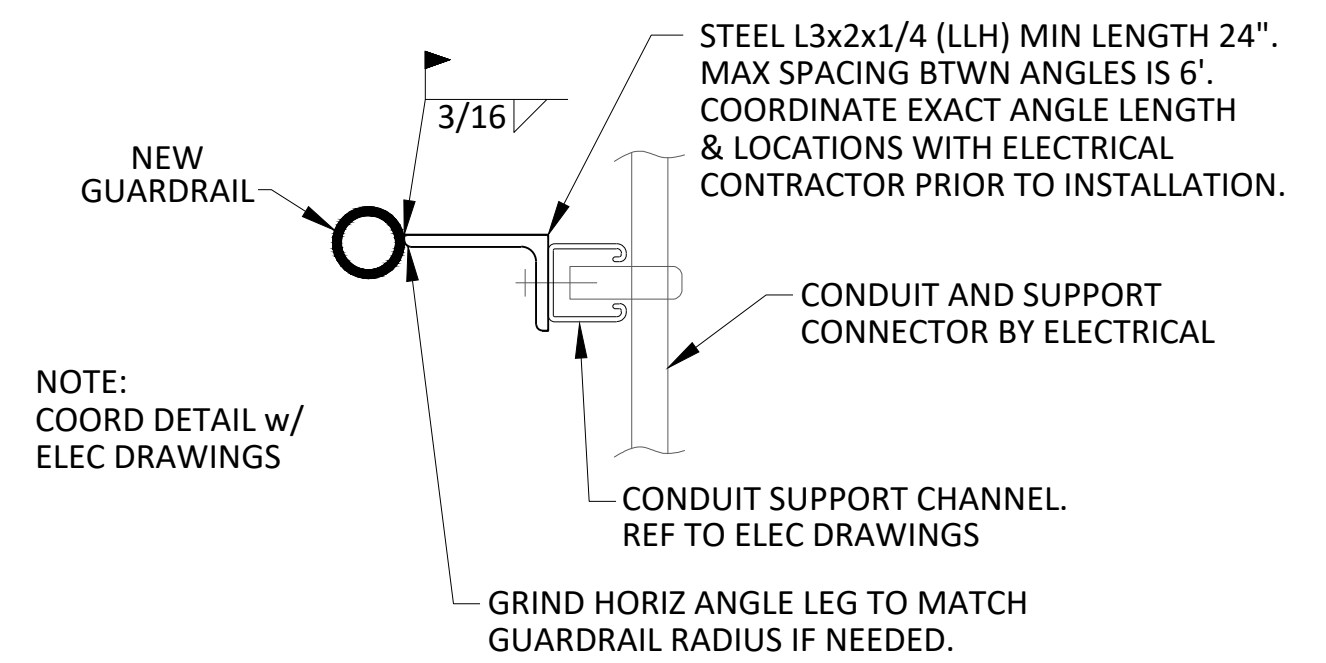

10 SUPPORT ANGLE ON GUARDRAIL
S-10 SCALE: 3" = 1'-0"

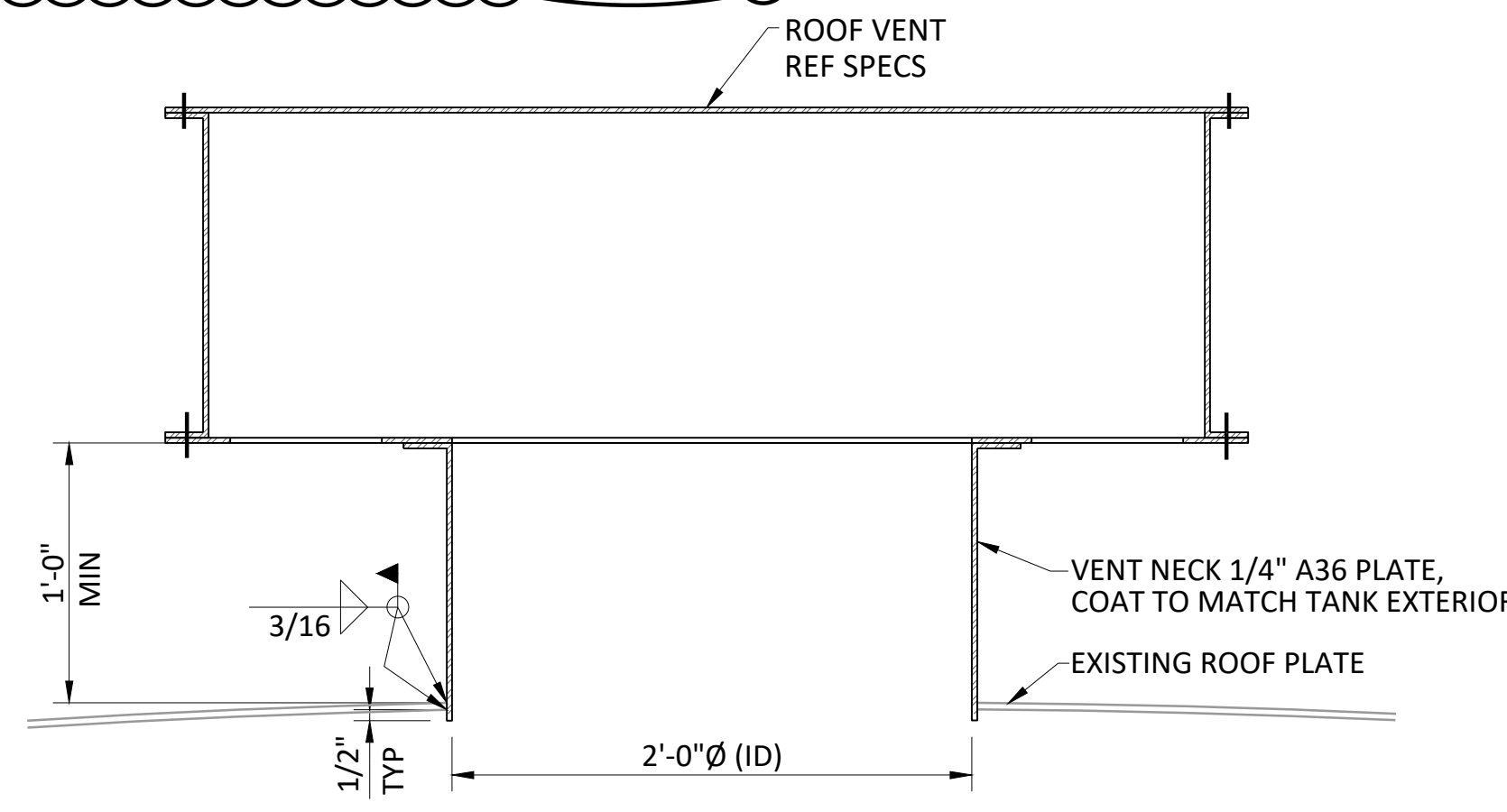

NOTES:

- VENT TO BE MANUFACTURED BY ADVANCE TANK OR APPROVED EQUAL
- VENT NECK TO EXTEND 1/2" BEYOND TANK ROOF ON THE INTERIOR AND 12" MIN ON THE EXTERIOR.
- PROVIDE 3/8" SS BOLTS, FLAT WASHERS, DIELECTRIC KIT AND LOCKING NUTS.
- INSTALL U-CHANNEL NSF 61 CERTIFIED EXTRUDED RUBBER GASKET BETWEEN INTERIOR AND EXTERIOR HOODS.
- FIELD VERIFY ALL EXISTING DIMENSIONS.

9 TYPICAL 24" Ø EXTERIOR ROOF VENT SECTION
S-10 1 1/2" = 1'-0"

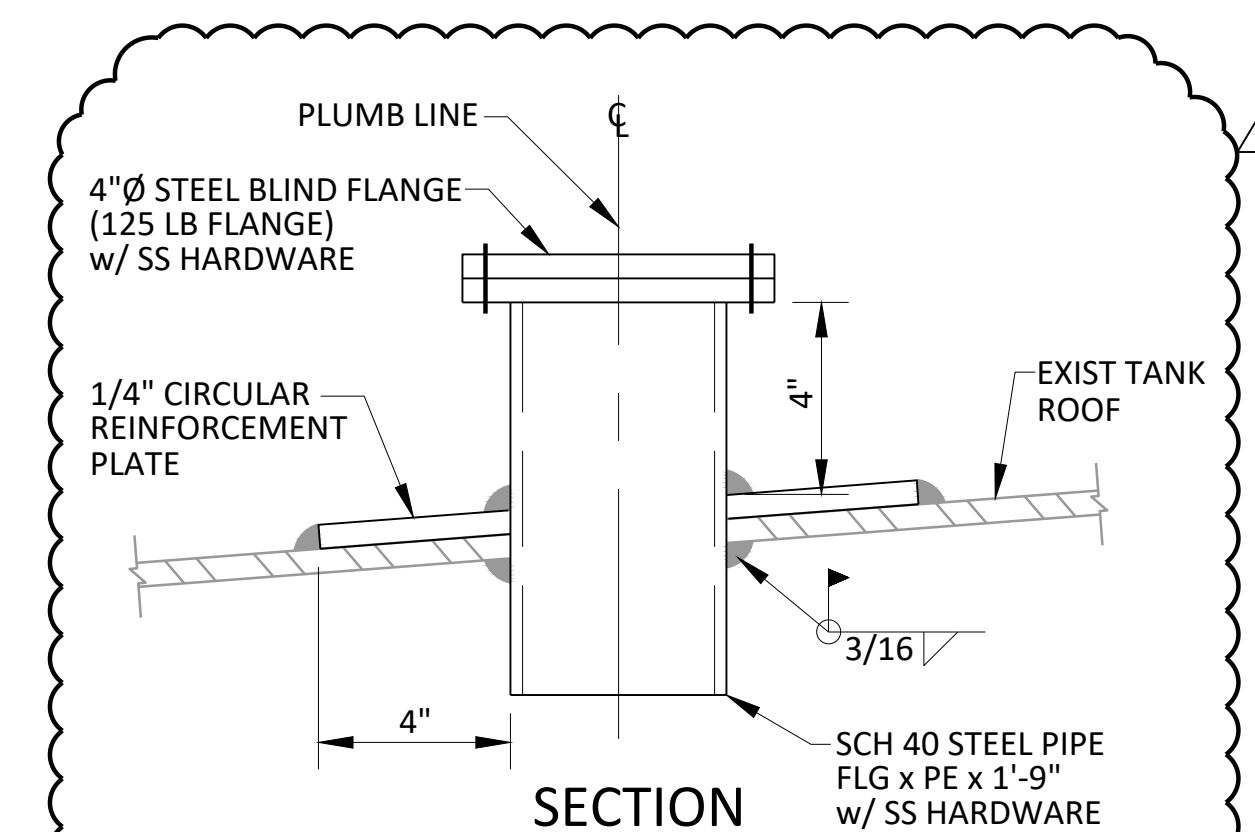

- NOTES:
- TWO (2) REQUIRED THIS TYPE.
 - REFER TO ELECTRICAL DRAWINGS FOR SIZES AND ADDITIONAL DETAILS.
 - FLANGES SHALL BE INSTALLED 90° TO HORIZONTAL.

11 LEVEL ELECTRODE/CATHODIC PROTECTION FLANGE OUTLETS
S-11 NTS



Jose I. Guerra, Inc.
Consulting Engineers
1701 Directors Blvd Suite 400
Aurora, Texas 76744
(512) 440-2800
Civil/Structural/Mechanical/Electrical
TBPB FIRM P-3

SAN ANTONIO WATER SYSTEM
AMHURST ELEVATED STORAGE TANK REHABILITATION
STRUCTURAL
VENT, SPLASH PAD & GENERAL DETAILS

NO.	ISSUE	DATE	BY	DATE	DESIGNED	DRAWN	REVISION	CHECKED	FILE NAME
1	ADDENDUM 2	02/21/22	RH	11/15/2021	JL	RH		KH	AM_S-10.dwg